1977 ANNUAL REPORT

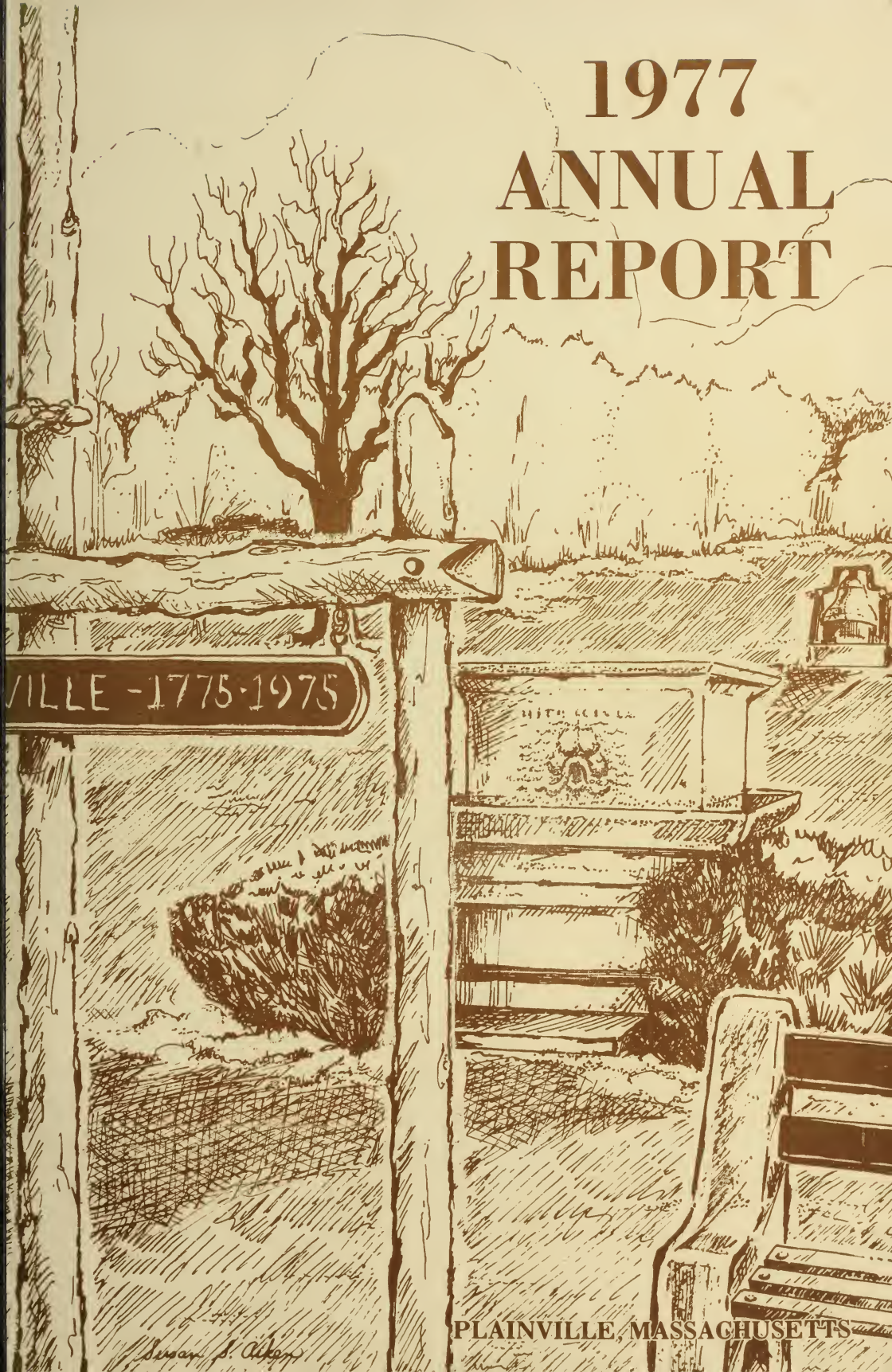

PLAINVILLE, MASSACHUSETTS

POINTS OF INTEREST AND INFORMATION

TO RESIDENTS OF PLAINVILLE

CITIZENS INFORMATION NUMBER

Toll free call to Secretary of State's Office, Paul Guzzi. This department is very helpful in answering any questions about State and Local Government, civil rights, taxation, voter information, etc.

TELEPHONE NO. 800-392-6090

PLAINVILLE

Population:	1975 State Census, 5,463
	1971 State Census, 5,127
County:	Norfolk
Mass.	Southeastern Massachusetts
Square Miles:	14.8 and 36 miles of roads
Registered Voters:	2,865 as of November, 1976
Incorporated:	April 4, 1905
Type of Government:	Selectmen, Open Town Meetings

Senators in Congress:	Edward Kennedy
	Edward Brooke
Congresswoman, 10th District:	Margaret Heckler
	One Washington Street
	Wellesley, MA
State Senator, Bristol & Norfolk District:	Senator John Parker, Taunton, MA
State Representative for the 22nd Norfolk District:	Philip F. Filosa, Wrentham, MA
State Secretary:	Paul Guzzi
	State House, Boston, MA

PLAINVILLE PUBLIC LIBRARY

SEVENTY-THIRD

ANNUAL REPORT

of the

TOWN OFFICERS

OF

PLAINVILLE, MASSACHUSETTS

FOR THE YEAR ENDING JUNE 30, 1977

In Memoriam

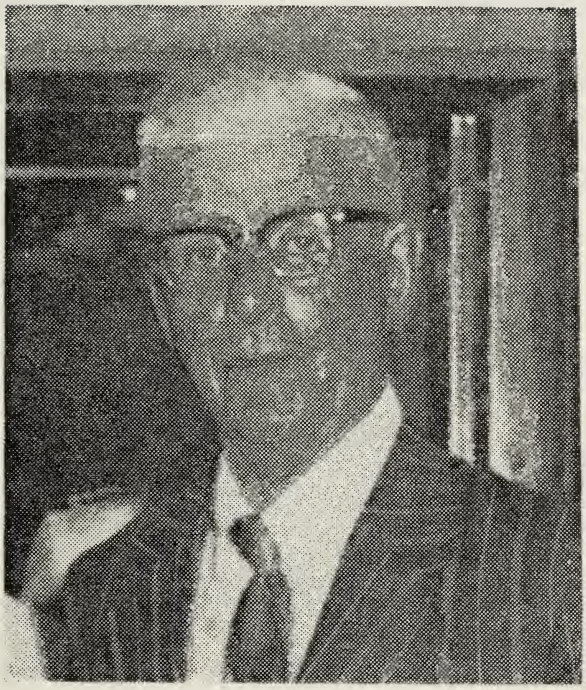

ALEC H. FREDERICKSON

SEPTEMBER 8, 1976

PLAINVILLE TOWN OFFICERS

July 1, 1976 to June 30, 1977

ELECTED OFFICIALS

Board of Selectmen, Board of Health

RAY P. FELIX (Chairman)	Term expires April 1978
EDWARD S. SERWINSKI (Vice Chairman)	Term expires April 1979
ROBERT W. ROOT (Clerk	Term expires April 1980

Town Clerk

KATHLEEN M. SANDLAND	Term expires April 1978

Moderator

DAVID LOMASNEY	Term expires April 1978

Board of Assessors

ROBERT McALICE	Term expires April 1978
FRANCIS SIMMONS	Term expires April 1979
DAVID LOMASNEY	Term expires Apirl 1980

Town Treasurer

LAWRENCE H. CARPENTER	Term expires April 1980

Tax Collector

GEORGETTE M. PLANTE	Term expires April 1980

Water Commissioners

WALTER BURLINGAME	Term expires April 1978
PATRICIA BARNEY (Secretary)	Term expires April 1979
WALTER COLEMAN	Term expires April 1980

Park Commissioners

EDWIN HARROP	Term expires April 1978
JAMES B. ROCKETT	Term expires April 1979
WILLIAM FENNESSY	Term expires April 1980

Plainville School Committee

ALICE EDWARDS	Term expires April 1978
NANCY LOEW	Term expires April 1979
PAUL E. CAMBER	Term expires April 1980
MARCIA J. DOBROWSKI (Resigned)	Term expires April 1980
MARGARET McGRATH (Appointed)	Term expires April 1980
JACQUELINE STODDARD	Term expires April 1979

Regional School Committee

MARCIA ROBBINS	Term expires April 1978
WILLIAM E. CLARKE	Term expires April 1979

PAUL E. CAMBER (Representative of Plainville School Committee)

Tree Warden

EVERETT W. SKINNER, SR.	Term expires April 1978

Trustees—Public Library

JEAN HENRICH	Term expires April 1978
ARLINE W. MANNING	Term expires April 1979
GEORGE CURTIS	Term expires April 1980

Planning Board

STANLEY WIDAK, JR.	Term expires April 1978
JAMES GOLDBERG	Term expires April 1979
BRUCE HASTINGS	Term expires April 1980
CHESTER A. ROBERTS, JR.	Term expires April 1981
DAG HULTGREEN	Term expires April 1982

Finance Committee

ROBERT GIOVANONI	Term expires April 1978
ROBERT T. SPITLER	Term expires April 1978
JOHN R. STODDARD	Term expires April 1979
JESSIE BONO	Term expires April 1980
ROBERT E. LOEW (Resigned)	Term expires April 1980
EDWARD K. PICULELL	Term expires April 1980
JOSEPPH DELSIGNORE, JR. (Resigned)	Term expires April 1979
DAVID LOMASNEY (Resigned)	Term expires April 1978

Town Constables

JOHN DOBROWSKI	Term expires April 1978
EDWARD FOUNTAIN	Term expires April 1978
MAYNARD G. GRANT	Term expires April 1978

Plainville Housing Authority

WALTER T FINK	Term expires April 1979
CLINTON E. BARTON	Term expires April 1980
FRANCIS SIMMONS	Term expires April 1981
RUBENA COLE	Term expires April 1982
LEROY WILSON (State Appointed)	
MELVIN DWYER (Appointed Executive Director)	

Fence Viewers and Field Drivers—Terms Expire April 1978

EDGAR PEAVEY EDWARD REILLY

WARREN PAGLARI

Measurers of Wood, Bark and Lumber—Terms Expires April 1978

EVERETT W. SKINNER, SR. FRANCIS SIMMONS

RONALD FREDERICKEN

Appointed by The Board of Selectmen

JOAN CLARKE	Office Clerk
ROBERT H. BROTHERS	Administrative Assistant
IRENE M. TREMBLAY	Office Clerk
JOHN P. LEE, ESQ.	Town Counsel
RUSSELL SKINNER	Town Burial Agent
DANIEL H. HUNT	Director of Civil Defense
DONALD SOULE	Director if Veterans' Service
WARREN PAGIARI	Building Inspector
MAROLD MEYER	Assistant Building Inspector
ROBERT H. BROTHERS	Agent ofr Board of Health
EVERETT W. SKINNER, SR.	Agent for Board of Health & Selectmen
WALTER SANDLAND	Agent for Board of Health
FREDERICK M. METTERS	Wire Inspector
WALTER EDWARDS	Assistant Wire Inspector
RUSSELL MULLIGAN	Gas Inspector
EDWARD ROSE	Plumbing Inspector
VINCENT DeLARRIO	Assistant Plumbing Inspector
CHESTER A. ROBERTS, JR.	Animal Inspector
CHESTER A. ROBERTS, JR.	Inspector of Slaughtering Milk and Dairies
RUSSELL KENNEY	Sanitary Inspector
JOSEPH CALZARETTA	Dog Officer
WALTER SANDLAND	Chief of Police Department
CLARENCE E. SKINNER, JR.	Chief of Fire Department
EVERETT W. SKINNER, SR. (Tenure of Office)	Highway Department
WILLIAM L. WALSH	Sealer of Weights & Measures

Board of Registrars

ROBERT THIBEDEAU	Term expires April 1978
HELEN R. COBB	Term expires April 1979
HELEN THERIAULT	Term expires April 1980
KATHLEEN SANDLAND, Town Clerk	Term expires April 1978

Zoning Board of Appeals

JAMES RINALDI	Term expires April 1978
ROGER BELLOWS	Term expires April 1979
MAURICE POTHIER	Term expires April 1980
GILBERT SANDBERG (Resigned)	Term expires April 1981
RICHARD GUILLETTE	Term expires April 1979
CONSTANCE BOUCHER (Resigned)	Term expires April 1981
ROBERT E. HIGGINS (Associate Member)	Term exoires April 1978
GEORGE BONA (Associate Member)	Term expires April 1978
GERALDINE PERRY (Associate Member)	Term expires April 1978

By-Law Review Committee

LENA CHOMA	Term expires April 1978
ALICE M. GLEASON	Term expires April 1979
HELEN THERIAULT (Resigned)	Term expires April 1979
FRANK GRZENDA	Term expires April 1980
REGINALD KEYES	Term expires April 1981
DAVID KELLY	Term expires April 1982

Sewer Committee

DAVID LOMASNEY (Member at Large)
EVERETT W. SKINNER, SR. (Member at Large)
ROBERT GIOVANONI (Representative Finance Committee)
EDWARD S. SERWINSKI (Representative, Board of Selectmen)
STANLEY WIDAK, JR. (Representative, Planning Board)

Conservation Commission

RONALD FREDRICKSON	Term expires April 1978
EVERETT W. SKINNER, SR.	Term expires April 1978
RAYMOND SMITH	Term expires April 1978
CLAYTON CATE	Term expires April 1979
ROBERT PROAL	Term expires April 1979
STANLEY MYERS	Term expires April 1980
RITA WATSON	Term expires April 1980

Industrial Development Financing Authority

WARREN B. ALLEN (Chairman)	Term expires April 1978
RAYMOND V. MILLER	Term expires April 1979
KARL T. GRUBE	Term expires April 1980
CHARLES R. MASON (Resigned)	Term expires April 1981
JAMES GOLDBERG	Term expires April 1981
GRACE SIMMONS	Term expires April 1982

Industrial Development Commission

ALLAN CORNELL
BERNARD BROWN
ELLIOTT HIGGINS
STANLEY WIDAK, SR.
RUSSELL TAYLOR

Personnel Board

RICHARD ORTON	Term expires April 1979
ROBERT HARTNETT (Chairman)	Term expires April 1980
JOHN STONE	Term expires April 1981
WINIFRED MASINO	Term expires April 1982
EDWARD M. HALLAHAN, JR. (Resigned)	Term expires April 1982
GERARD VIEIRA (Resigned)	Term expires April 1978

Nominations for Ration Board

ARTHUR WASHBURN, JR.
LeROY WILSON
ROBERT W. ROOT
WARREN ALLEN
WALTER FINK
DANIEL H. HUNT
RAY P. FELIX
EDWARD S. SERWINSKI
WALTER SANDLAND

Forest Warden

CLARENCE E. SKINNER, JR.

Town Forest Committee

PAUL COONEY
ROBERT PROAL
EVERETT W. SKINNER, SR.

Plainville Public Library Study Committee

RUBENA F. COLE
WILLIAM K. L. BREEDEN
JEAN SIMMONS (Resigned)
RICHARD PRECOURT
MARGARET FREDERIKSON
FREDERICK BRAUNER
EILEEN CHALMIN

Committee to Secure Physician

ALLAN CORNELL
ANTHONY NADEEM
JEANNETTE T. PRAY
RAY P. FELIX
WILLIAM ABBOTT

Wilkins Airport Study Committee

ROBERT PROAL
ROBERT ASHMAN
LUCY GODDARD
EARL WALL
JOSEPH GORMLEY

Wage Study Committee

DOLIVER WHITE
DAVID KELLY
BESSIE BARTON
DONALD McALPINE
PAUL T. GRECHO (Resigned

Council on Aging

ELLIOTT HIGGINS	Term expires April 1978
MARIE SOPER	Term expires April 1978
REV. JOHN MAHONEY	Term expires April 1979
REV. DAVID HOYT	Term expires April 1979
ADELE FELIX	Term expires April 1980
JANIS BONA	Term expires April 1980
MARY SERWINSKI	Term expires April 1980

GEORGE PLANTE (Associate Member)

Historical Commission

Full Members

DOROTHY CHEVERS
JOHN BOWMAR
ARTHUR MARTIN
GEORGETTE M. PLANTE
GEORGE CURTIS
MAIDA KING
BARBARA PARMENTER

Associate Members

THOMAS PARMENTER
JANE PUTNAM
JAMES GOLDBERT
GEORGE PLANTE
ADRIAN WHEELER
MARY GOLDBERG
DAG HULTGREEN

Permanent Fire Department

Chief — CLARENCE E. SKINNER, JR.

ROBERT SKINNER, (Captain)
RAYMOND BEDARD
RAYMOND CLONTZ
WILLIAM FENNESSY
MAYNARD GRANT
EDWIN HARROP
THOMAS JOHNSON
JOHN SABORIN

Call Department

THOMAS ARMITAGE, (Deputy Chief)
MICHAEL ALLARD
RICHARD COOPER
LEON GALE
REVERENT DAVID HOYT
GUY INNOCENTE
MICHAEL IRVINE
RICHARD KELLEY
NORMAN LUMNAH
BRIAN McDOWELL
DANIEL ROCKETT
EDWARD ROCKETT
EVERETT SKINNER, SR.
MICHAEL TAYLOR
JOHN TOMLIN
OTTO WOLF

Police Department Personnel

Regulars

Chief — WALTER SANDLAND

EDGAR PEAVEY
WILLIAM SALAMONE
BERNARD WALSH
JOSEPH PORTER
ROBERT BUTLER
ANTHONY MEDEIROS
EDWARD REILLY
JERAULD JILLSON
EDWARD ORLANDO
STEVEN PALMER
BRUCE TROMBLEY
GEORGE BROWN

Specials

FRANKLIN KNIGHT
PETER VARGAS
PHILIP OLSZEWSKI
ARTHUR PHILLIPS
HENRY WATSON
ROBERT LOPES
ROBERT PEASLEY
JAMES ROCKETT
EDWARD FOUNTAIN

Police Women

ESTHER FOUNTAIN
RUTH FULTON
ROBIN BONA

Annual Report

of the

TOWN CLERK

of

PLAINVILLE, MASSACHUSETTS

FOR THE YEAR ENDING JUNE 30, 1977

OFFICE OF TOWN CLERK

TOWN OF PLAINVILLE, MASSACHUSETTS

June 6, 1977

To: Austin F. Grant
4 Evergreen Road
Plainville, Massachusetts

Dear Sir:

By virtue of the authority in me vested, with full power and revocation, I do hereby appoint you Assistant Town Clerk of said Plainville, with all powers, duties and authority appertaining to said office, for term ending April 1978.

KATHLEEN M. SANDLAND
Town Clerk of Plainville

TOWN WARRANT

For State Primary

THE COMMONWEALTH OF MASSACHUSETTS

Norfolk ss.

To either of the Constables of the Town of Plainville,

GREETINGS:

In the name of the Commonwealth you are hereby required to notify and warn the inhabitants of said town who are qualified to vote in Primaries to meet in the Beatrice Wood Elementary School, South Street, Norfolk County, Plainville, Massachusetts, on

TUESDAY, THE FOURTEENTH DAY OF SEPTEMBER, 1976

at 10:00 o'clock A.M., for the following purposes:

To bring in their votes to the Primary Officers for the Nomination of Candidates of Political Parties for the following offices:

UNITED STATES SENATOR ..... For This Commonwealth
REPRESENTATIVE IN CONGRESS
.....For This Tenth Congressional District
COUNCILLOR ..... For This First Councillor District
SENATOR ..... For Bristol and Norfolk Senatorial District
REPRESENTATIVE IN GENERAL COURT
..... For 22nd Norfolk Representative District
CLERK OF COURTS ..... For Norfolk County
REGISTER OF DEEDS ..... For Norfolk District
COUNTY COMMISSIONERS(2) ..... For Norfolk County
(except Nantucket and Suffolk Counties)
VACANCIES
IN NORFOLK COUNTY: A DISTRICT ATTORNEY
..... For Norfolk District

The polls will be open from 10:00 A.M. to 8:00 P.M.

Hereof fail not and make return of this warrant with your doings thereon at the time and place of said meeting.

Given under our hands this first day of September, A.D., 1976.

ROBERT W. ROOT

RAY P. FELIX

EDWARD S. SERWINSKI

Selectmen of Plainville

A true copy,

Attest: Maynard G. Grant
Constable

September 7, 1976.

PROCEEDINGS OF STATE PRIMARY

TOWN OF PLAINVILLE

Tuesday, September 14, 1976

Pursuant to the foregoing Warrant, the State Primary was called to order by Town Clerk, Kathleen M. Sandland, in the auditorium of the Beatrice Wood Elementary School, South Street, Plainville, Norfolk County, Massachusetts, at 10:00 A.M. on Tuesday, September 14, 1976.

The following workers were sworn into the faithful performance of their duties by Mrs. Sandland:

Warden, Eugene Gucwa; Deputy Warden, Reginald Keyes (R); Clerk, Marion McCabe; Deputy Clerk, Evelyn Soule (D); Ballot Box Officer, Clinton Barton. Inspectors for the Republican Party, Joan Clarke, alternate, Dorothy Dwyer, and Violet Osterholm. Inspectors for the Democratic Party, Marion McCabe, Shirley Marcoux and Pauline Walsh.

The Ballot Box was inspected by Marion McCabe and Eugene Gucwa, it was found to be empty and the dial set at zero and the keys turned over to the Ballot Box Officer.

The call of the meeting was read by Town Clerk, Kathleen M. Sandland and the meeting opened at 10:00 A.M.

The Polls officially closed at 8:00 P.M. by Warden, Eugene Gucwa. The Ballot Box showed 401 total votes cast. Ballot box was emptied and inspected by Evelyn Soule (D) and Eugene Gucwa (R).

The following workers were sworn in by Town Clerk:

For the Republican Party, tellers were: Beverly Armstrong, Naomi Beckman, Marilyn Darling, Sophie Gucwa, Myrna Harman and Allie B. C. McAlpine. Tellers for the Democratic Party were: Catherine Asworth, Shirley Larsen, Kenneth McCabe, Jeanne Mathews, Rita Pimental and Joyce Stone.

The result of the voting showed:

Democratic

SENATOR IN CONGRESS

EDWARD M. KENNEDY	179
ROBERT EMMET DINSMORE	57
FREDERICK C. LANGONE	12
BERNARD P. SHANNON	13
BLANKS	3

CONGRESSMAN

EDWARD SERWINSKI	1
BLANKS	263

COUNCILLOR

JOHN BRITLAND	93
DAVID A. MORWICK	106
BLANKS	65

SENATOR

EDWARD S. SERWINSKI	1

REPRESENTATIVE IN GENERAL COURT

PHILIP FRANK FILOSA	141
JAMES K. MADDEN	121
BLANKS	2

CLERK OF COURTS

JOHN P. CONCANNON	179
BLANKS	85

REGISTER OF DEEDS

BARRY T. HANNON	178
BLANKS	86

COUNTY COMMISSIONERS (Vote for two)

JAMES J. COLLINS	132
GEORGE B. McDONALD	103
PAUL E. BARRY	67
EDMUND P. HARRINGTON	91
BLANKS	145

DISTRICT ATTORNEY

WILLIAM D. DELAHUNT	186
BLANKS	78

Republican

SENATOR IN CONGRESS

MICHAEL S. ROBERTSON	105
BLANKS	32

CONGRESSMAN

MARGARET M. HECKLER	115
BLANKS	22

COUNCILLOR

BLANKS	137

SENATOR

JOHN F. PARKER	119
BLANKS	18

REPRESENTATIVE IN GENERAL COURT

BRADFORD H. JOHNSON	113
BLANKS	22
PHILIP F. FILOSA	2

CLERK OF COURTS

BLANKS	137

REGISTER OF DEEDS

BLANKS	137

COUNTY COMMISSIONER

BLANKS	274

DISTRICT ATTORNEY

BLANKS	137

American Party

No Ballots cast for the American Party.

Respectfully submitted,

KATHLEEN M. SANDLAND

WARRANT

FOR THE STATE ELECTION

FOR THE COMMONWEALTH OF MASSACHUSETTS

Norfolk, ss.

To either of the Constables of the Town of Plainville,

GREETINGS:

In the name of the Commonwealth of Massachusetts you are hereby directed to notify and warn the legal voters of the Town of Plainville, to meet in the Auditorium of the Beatrice Wood Elementary School, South Street, in said Plainville, on

TUESDAY, THE SECOND DAY OF NOVEMBER, 1976

at 6:00 o'clock A.M., it being the Tuesday after the first Monday in the month, then and there to give their votes for the following officers:

PRESIDENT AND VICE PRESIDENT of the United States of America

SENATOR IN CONGRESS for this Commonwealth

CONGRESSMAN for this 10th Congressional District

COUNCILLOR for this first Councillor District

SENATOR IN GENERAL COURT for the Bristol & Norfolk District

REPRESENTATIVE IN GENERAL COURT for the 22nd Norfolk Representative District

CLERK OF COURTS for the Norfolk County

REGISTER OF DEEDS for this Norfolk District

COUNTY COMMISSIONERS (2) for Norfolk County

IN NORFOLK COUNTY: A DISTRICT ATTORNEY for this Norfolk District

---

PROCEEDINGS OF THE STATE ELECTION

TOWN OF PLAINVILLE

November 2, 1976

Pursuant to the foregoing Warrant the State Election was held in the Auditorium of he Beatrice Wood School, South Street, Plainville, Norfolk County, Massachusetts on Tuesday, November 2, 1976 at 6:00 A.M.

Previous to the call of the meeting the Ballot Box was inspected by

Eugene Gucwa, Warden and Marion McCabe, Clerk, found to be empty and the dial set at zero and the keys turned over to the Ballot Box Officer, Clinton E. Barton.

The following election officials were sworn into the faithful performance of their duties by Town Clerk, Kathleen M. Sandland.

Warden, Eugene Gucwa, Deputy Warden, Stanley Cole; Clerk, Marion McCabe, Deputy Clerk, Evelyn Soule; Ballot Box Officer, Clinton E. Barton, Sr.; Tellere, Violet Osterholm, Bessie Barton, Jacqueline Di-Giantommaso, Pauline Walsh and Reginald Keyes and Shirley Marcoux, Alternates.

The polls were declared officially open at 6:00 A.M. by Town Clerk, Kathleen Sandland.

At 11:10 A.M. the Ballot Box was inspected by Warden, Eugene Gucwa and Clerk, Marion McCabe, and the ballots transferred to a locked case. The count on the box at that time was 785.

At 4:30 P.M. a second ballot box was inspected by Deputy Clerk, Evelyn Soule and Warden, Eugene Gucwa, found to be empty and dial set, this was done in anticipation of later use.

At 5:00 P.M. a challenge for the right to vote was made. A sworn statement from this individual was signed and witnessed by the Town Clerk and Registrar, Helen Cobb.

At 5:10 P.M. the first ballot box was officially locked, showing the total ballots cast as 1730.

At 8:00 P.M. the polls were officially closed by Warden, Eugene Gucwa.

1730 first ballot box
717 second ballot box
77 Absent voters
Total votes cast — 2524

A physical count of the ballots showed a total of 2528; 1319 women and 1205 men, 4 n/r voters. It is assumed that discrepance was due the ballots jamming during the day.

At 9:30 P.M. the following counters were sworn into the faithful performance of their duties by the Town Clerk:

REPUBLICANS

Beverly Armstrong	Dorothy Dwyer
Betty Burkewitz	Melvin Dwyer
Margaret Fredericksen	Carol Graham
Marilyn Darling	Sophie Gucwa
Naomi Beckman	Myrna Harmon
Jean Clarke	Irene Ludwig

DEMOCRATS

Marion Reilly	Gael Kelly
Shirley Larson	Kenneth McCabe
Helen Theriault	Joyce Stone
Mary Serwinski	Rita Pimental
Catherine Ashworth	Linda Marcoux
Jane Signore	Jean Mathews

The counting was completed at 5:00 A.M., November 3, 1976. Results as follows:

ELECTORS OF PRESIDENT AND VICE PRESIDENT

Anderson and Shackelford — American	12
Camejo and Reid — Socialist Workers Party	3
Carter and Mondale — Democratic	1123
Ford and Dole — Republican	1295
LaRouche Jr. and Evans — U.S. Labor	9
McCarthy and Stouffer — Independent	47
Ellen McCormick — Write-in	1
Edward M. Kennedy — Write-in	1
Blanks	37

SENATOR IN CONGRESS

Edward M. Kennedy — Democratic	1453
Michael S. Robertson — Republican	978
Carol Henderson Evans — Socialist Workers Party	24
H. Graham Lowry — U.S. Labor	13
Blanks	60

CONGRESSMAN — TENTH DISTRICT

Margaret M. Heckler — Republican	2060
Blanks	468

COUNCILLOR FIRST DISTRICT

John Britland — Democratic	1782
Blanks	746

SENATOR IN GENERAL COURT

John F. Parker — Republican	1969

REPRESENTATIVE IN GENERAL COURT — 22nd NORFOLK DISTRICT

Philip Frank Filosa — Democratic	1417
Bradford H. Johnson — Republican	993
Blanks	118

CLERK OF COURTS — NORFOLK COUNTY

John F. Concannon — Democratic	1842
Blanks	686

REGISTER OF DEEDS — NOFOLK COUNTY

Barry T. Hannon — Democratic	1831
Blanks	697

COUNTY COMMISSIONERS — NORFOLK COUNTY

James J. Collins — Democratic	1684
George B. McDonald — Democratic	1496
Blanks	1876

DISTRICT ATTORNEY — NORFOLK COUNTY

William D. Delahunt — Democratic	1501
Louis Goldstein — Independent	597
Blanks	430

And also to vote "YES" or "NO" on the following questions:

QUESTION #1 — PROPOSED AMENDMENT TO CONSTITUTION
EQUAL RIGHTS

Do you approve of the adoption of an amendment to the Constitution summarized below, which was approved by the General Court in joint sessions of the House of Representatives and Senate on August 15, 1973, by a vote of 261-0, and on May 14, 1975, by a vote of 217-55?

SUMMARY

The proposed amendment would provide that equality under the law may not be denied or abridged on the basis of sex, race, color, creed or national origin. This amendment adds one sentence to Article 1 or Part the First of the Constitution which now contains a general statement of individual rights, includng the right to enjoy and defend life and liberty and the right to acquire and protect property.

YES	1535
NO	892
BLANKS	101

QUESTION #2 — PROPOSED AMENDMENT TO THE CONSTITUTION
GRADUATED INCOME TAX

Do you approve of the adoption of an amendment to the Constitution summarized below which was approved by the General Court in joint sessions of the House of Representatives and Senate on August 15, 1973, by a vote of 199-66, and on May 7, 1975, by a vote of 228-41?

SUMMARY

The proposed amendment would authorize the Legislature to substitute for the present system of flat or uniform personal income tax rates a system of rates graduated according to the total amount of income received. The Legislature would also be authorized to provide for reasonable exemptions, deductions, credits, and abatements and could base Massachusetts income tax provisions on provisions of Federal income tax law.

YES	580
NO	1842
BLANKS	106

QUESTION #3 — PROPOSED AMENDMENT TO THE CONSTITUTION

ABSENTEE VOTING ON RELIGIOUS BELIEFS

Do you approve of the adoption of an amendment to the Constitution summarized below, which was approved by the General Court in joint sessions of the House of Representatives and Senate on August 15, 1973 by a vote of 259-0, and on May 12, 1976, by a vote of 262-1?

SUMMARY

The proposed amendment would authorize the Legislature to provide for absentee voting by persons who hold religious beliefs in conflict with the act of voting on the day on which any election is to be held.

YES	1160
NO	1209
BLANKS	159

QUESTION #4 — ESTABLISH A MASS. POWER AUTHORITY

LAW PROPOSED BY AN INITIATIVE PETITION

Do you approve of a law summarized below, which was disapproved by the House of Representatives on May 5, 1975, by a vote of 179-46, and on which no vote was taken by the Senate before May 7, 1975?

SUMMARY

SECTION 1 of the act inserts a new chapter 164B into the General Laws and establishes a Massachusetts Power Authority, a body corporate and politic with seven members appointed by the Governor to staggered six year terms. The Authority is to establish and operate a bulk power supply system to supply wholesale electric power to utilities throughout the Commonwealth. The primary purpose of the Authority is to supply the Commonwealth with power with the minimum adverse impact on the environment. The Authority is also authorized to engage in research and development of new sources of power, new siting techniques, and methods of environmental protection.

In carrying out its responsibilities, the Authority is authorized to adopt by-laws; adopt an official seal; maintain offices; sue and be sued; construct or acquire facilities either within or without the Commonwealth; issue revenue bonds and borrow money in anticipation of issuance of revenue bonds; acquire real and personal property; employ professional, managerial and other employees deemed necessary and fix their compensation to be paid solely out of revenues of the Authority; appear before other government agencies; apply for and receive federal or other grants of funds; and enter into contracts and agreements.

The Authority will build and operate all new generating and transmission facilities in the Commonwealth and has the option to purchase existing facilities through negotiation, condemnation, or eminent domain. After an initial two-year period, no other utility may construct a new facility unless the Authority certifies that it lacks the capability to finance the facility and the facility would further the purposes of the act.

The Authority will finance its activities by issuing revenue bonds. The bonds will be exempt from state taxation, but will not be backed by the full faith and credit of the Commonwealth. Power will be sold to other utilities by contract but no special discounts or bonuses to promote the increased use of power may be given. Public hearings are required on all major contracts.

The Authority is required to develop a master, 20-year demand study and siting plan within 18 months of its incorporation, to be updated each succeeding year. Sites will be selected in accordance with the Electric Power Facilities Siting Council Act of 1973. The Governor and the community in which any facility is to be located must affirmatively approve the facility before it can be constructed.

The Authority will be subject to all applicable federal and state environmental standards and must obtain all necessary federal and state permits and complete all necessary environmental impact statements.

The Authority will be exempt from taxation but will make payments in lieu of taxes to cities and towns in an amount equal to the tax which would be paid if the Authority's real and personal property were owned by a private electric utility company.

The Authority is forbidden from engaging in promotional or image advertising. The Authority has the authority to bargain collectively with its employees and is subject to the provisions of Chapter 150 of the General Laws, which governs the conciliation and arbitration of industrial disputes. Employees of the Authority are not subject to the civil service law and rules. Employees of utilities displaced by the actvities of the Authority have first preference in employment by the Authority.

SECTION 2 of the act amends section 43 of Chapter 164 of the General Laws to provide that if a city or town votes, in accordance with the provision of Chapter 164, to establish a municipal utility and acquire the facilities of the utility currently serving the community, and the utility refuses to sell its property to the city or town, that the Department of Public Utilities will establish a fair price for the facilities, and the utility will be required to accept the price determined by the department and tender the deed for the facilities to the city or town.

YES	326
NO	2070
BLANKS	132

QUESTION #5 — HAND GUN PROHIBITION
(This question appeared as question 5(a) in the Information For Voters booklet.)

LAW PROPOSED BY INITIATIVE PETITION

Do you approve of a law summarized below, which was disapproved by the House of Representatives on May 3, 1976, by a vote of 197-35, and on which no vote was taken by the Senate before May 5, 1976?

SUMMARY

The proposed legislation would prohibit the possession, ownership, or sale of any weapon from which a shot or bullet can be discharged and which has a barrel length of less than sixteen inches. The prohibition would not apply to military personnel, law enforcement officers, federally licensed handgun manufacturers and wholesalers, common carriers in the ordinary course of transport, or to historical societies and museums. The act would not affect the possession of rifles, shotguns, and certain antiques and replicas. The proposal also does not change the existing statutory penalties for unlawful possession, ownership or sale of handguns, including provision imposing mandatory jail sentences.

The proposal would permit owners of handguns to surrender their weapons to any law enforcement agency in the Commonwealth within six months of the effective date of the act without incurring criminal liability. Those surrendering handguns within that six months will be compensated at a rate to be determined by the Commissioner of Public Safety.

YES	589
NO	1809
BLANKS	130

QUESTION #6 — BOTTLE BILL

LAW PROPOSED BY AN INITIATIVE PETITION

Do you approve of a law summarized below, which was disapproved by the House if Representatives on May 3, 1976, by a pote of 146-85, and on which no vote was taken by the Senate before May 5, 1976?

SUMMARY

The proposed act would require every beverage container sold or offered for sale in the Commonwealth to have a refund value of at least five (5) cents, and would prohibit the sale of metal beverage containers with flip-tops. It would apply to containers for beer and other malt beverages and to soft drinks. It would not apply to containers for dairy products or natural fruit juices, nor to containers which are biodegradable.

The act would authorize the Secretary of Environmental Affairs to certify containers as reusable or recyclable. It contains both enforcement and penalty provisions and would take effect on February 1, 1977.

YES	1057
NO	1411
BLANKS	60

QUESTION #7 — UNIFORM ELECTRIC RATE

LAW PROPOSED BY AN INITIATIVE PETITION

Do you approve of a law summarized below, which was disapproved by the House of Representatives on May 3, 1976, by a vote of 182-49, and on which no vote was taken by the Senate before May 5, 1976?

SUMMARY

The proposed act would impose a general requirement that every electric utility company charge a uniform rate per kilowatt hour of electricity. The proposed act would except from this general rule rates charged to other electric utility companies and to residential customers who heat their principle place of residence by electricity. The Act would also permit a different rate to be charged residential customers for the first three hundred (300) kilowatt hours they consume each month, and would authorize "peak load" pricing whereby a higher rate than the uniform rate per kilowatt hour may be charged during the periods of the day or seasons of the year when consumption of electricity is the greatest. The Act would authorize the Department of Public Utilities to issue implementing rules and regulations and provides for enforcement.

YES	571
NO	1866
BLANKS	91

QUESTION #8 — CONSTRUCT OIL REFINERY (not binding)

THIS QUESTION IS NOT BINDING

The following is a non-binding advisory question: "Shall the General Court enact legislation authorizing the construction of an oil refinery and a deep water port, subject to the approval of those communities directly affected and any reservations that the General Court may prescribe?

SUMMARY

The Legislature has placed this question on the ballot in order to determine whether the people favor or oppose the construction of an oil refinery and deep water port in Massachusetts. The vote on this question is not binding on the Legislature. The questions deals with the general advisability of such construction and is not a specific proposal for a facility. If a specific proposal is made, it would be subject to approval by the communities directly affected and subject to any restrictions imposed by the Legislature.

YES	1682
NO	704
BLANKS	142

QUESTION #9 — SUNDAY OPENING FOR STORES (not binding)

THIS QUESTION IS NOT BINDING

The following is a non-binding advisory question: "Shall retail stores including package liquor stores, so called, be allowed to open for business on Sunday?"

SUMMARY

The Legislature has placed this question on the ballot in order to determine whether the people favor or oppose the Sunday opening of certain retail stores, including package liquor stores. As the law now stands, most retail and all package liquor stores must be closed on Sundays. The vote on this question is not binding on the Legislature.

YES	1369
NO	1030
BLANKS	139

The Polls will be open from 6:00 o'clock A.M. to 8:00 P.M.

Hereof fail not and make return of this warrant with your doings thereon at the time and place of said meeting.

Given under our hands this twenty-third day of October, A.D., 1976

A true copy,

Attest:

Constable

This .....day of October, 1976.

ROBERT W. ROOT
RAY P. FELIX
EDWARD S. SERWINSKI
Selectmen of Plainville

WARRANT

FOR A SPECIAL TOWN MEETING

Monday, December 6, 1976

The Commonwealth of Massachusetts

Norfolk, ss.

To either of the Constables of the Town of Plainville.

Greetings:

In the name of the Commonwealth of Massachusetts you are hereby required to notify and warn the inhabitants of the Town of Plainville qualified to vote in elections and Town affairs, to meet at the Beatrice H. Wood Elementary School Auditorium, South Street in said Town of Plainville on

MONDAY, DECEMBER 6 1976

at 7:30 P.M., for the purpose of amending the By-Laws of the Town and such other business as may lawfully come before the meeting, then and there to act on the following articles, viz:

ARTICLE 1 To see if the Town will vote to amend the Personnel By-Laws as follows:

APPENDIX A

Classification Plan, Compensation Plan, and Workweek
Public Safety Group (Police Department)

Position	Effective July 1, 1976	Effective Jan. 1. 1977
Sergeant P-3	$12,656	13,440
Patrolman P-2		
Step		
1	9,200	9,200
2	9,800	9,800
3	10,500	10,500
4	11,300	11,300
5		12,000
		F: PART-TIME — HOURLY
(3) Patrolman, Special M-5	$4.42 pr hour	$4.42 per hour

ARTICLE 2 To see if the Town will vote to raise and appropriate, transfer from available funds, or borrow for the Police Department Salary account, the sum of $40,000.00 to fund changes in the Agreement between

the Town of Plainville and the Plainville Police Association for Fiscal 1977, or to do or act in any manner relative thereto. (If by borrowing, ⅔ vote required.)

ARTICLE 3 To see if the Town will vote to raise and appropriate transfer from available funds in the treasury, or borrow the sum of $1,500.00 for the purchase and installation of a records system in the Police Department, or to do or act in any manner relative thereto. (If by borrowing, a ⅔ vote required.)

ARTICLE 4 To see if the Town will vote to raise and appropriate, transfer from available funds, or borrow the sum of $12,500.00 to supplement expenses in the Police Department, or to do or act in any manner relative thereto. (If by borrowing, ⅔ vote required.)

ARTICLE 5 To see if the Town will vote to raise and appropriate, transfer from available funds, or borrow the sum of $1,000.00 to supplement expenses for the Planning Board, or to do or act in any manner relative thereto. (If by borrowing, a ⅔ vote required.)

ARTICLE 6 To see if the Town will vote to raise and appropriate, transfer from available funds, or borrow the sum of $1,500.00 to supplement expenses for the Selectmen's C & I, or to do or act in any manner relative thereto. (If by borrowing, a ⅔ vote required.)

ARTICLE 7 To see if the Town will vote to raise and appropriate, transfer from available funds, or borrow the sum of $3,500.00 to supplement expenses in the Town Insurance Account, or to do or act in any manner relative thereto. (If by borrowing, a ⅔ vote required.)

ARTICLE 8. To see if the Town will vote to raise and appropriate, transfer from available funds, or borrow the sum of $1,500.00 to supplement expenses in the Town Office Maintenance Account, or to do or act in any manner relative thereto. (If by borrowing, a ⅔ vote required.)

ARTICLE 9 To see if the Town will vote to raise and appropriate the sum of $3,200.00 for the purpose of paying a full time experienced clerk for the Board of Assessors' office for a period from January 1, 1977 to June 30, 1977, or do or act in any manner relative thereto.

ARTICLE 10 To see if the Town will vote to authorize the Board of Selectmen to purchase a new Class 1 Modular Ambulance, and to raise and appropriate or transfer from available funds in the treasury the sum of $35,000.00 for the purpose, or to do or act in any manner relative thereto.
(Board of Selectmen)

ARTICLE 11 To see if the Town will vote to raise and appropriate, transfer from available funds in the treasury, or borrow the sum of

$6,125.00 to the Park Commission expense account, for the purpose of sandblasting and repainting the Town Pool, or to do or act in any manner relative thereto. (If by borrowing, a ⅔ vote required.)

ARTICLE 12 To see if the Town will vote to raise and appropriate, transfer from available funds in the treasury, or borrow, the sum of $1,224.38 to pay for land damages assessed to the Town (Messenger Street and West Bacon Street), or to do or act in any manner relative thereto. (If by borrowing, a ⅔ vote required.)

ARTICLE 13 To see if the Town will vote to authorize its Selectmen to submit an application for the construction, renovation, repair or other improvements of Local Public Works Project under the Public Works Employment Act of 1976, (P.L. 94-369) and to expend any monies received in accordance with said application.

ARTICLE 14 To see if the Town will vote to authorize and direct the Selectmen, to appoint a committee for the purpose of: To draft a Zoning By-Law change to regulate Farm Animals on Residential Land.

Said committee to consist of Five (5) members, Two (2) from petition signers that initiated the article. Said committee to be appointed by January 15, 1977. Said committee shall present their recommended zoning change in article form at the Annual Town Meeting of April, 1977, or to do or act in any manner relative thereto. (A petitioned article)

ROBERT W. ROTT, Chairman
RAY P. FELIX, Vice Chairman
EDWARD S. SERWINSKI, Clerk
Selectmen of Plainville

A true copy.

Attest: Maynard G. Grant
Constable

Date 11/20/76

TOWN OF PLAINVILLE, MASSACHUSETTS

PROCEEDINGS OF THE SPECIAL TOWN MEETING

DECEMBER 6, 1976

Pursuant to the foregoing Warrant, the Special Town Meeting for the Town of Plainville, Norfolk County, Massachusetts, was called to order by Moderator Frank Grzenda at 7:35 P.M. in the Auditorium of the Beatrice H. Wood School, South Street, Plainville, Massachusetts. The Rev. John M. Bowmar led the meeting in the Invocation.

Bounds of the hall were declared, by the Moderator, to be the seats set up on the Auditorium floor. Anyone wishing to speak to the meeting must be within these bounds.

Tellers were appointed as follows: to the right of the Moderator, Patrice A. Giovani and Ray LaCourse; to his left, George Plante and Maurice A. Pothier. Kathleen M. Sandland, Town Clerk Ballet Box Officer in the event of a ballot vote.

Mr. Robert Root, Chairman of the Board of Selectmen moved that permission be granted to Town Counsel, John Lee and Administrative Assistant Robert Brothers, allowing them to speak to the meeting if the need should arise. Seconded by Edward Serwinski and made unanimous.

Mr. David Lomasney, Finance Committee, advised the meeting that all articles were being recommended for borrowing. Money is available by the first of January 1977 from Revenue Sharing, however, the Finance Committee and the Treasurer would like to have this money put into a reserve account to collect interest for six months, as the Treasurer would probably not need to borrow until about April or May.

ARTICLE 1. The Finance Committee recommends that Article 1 be amended to add Chief of Police — $16,830 effective December 1, 1976. Motion by David Lomasney and seconded by Edward Serwinski. Results of standing vote: Yes 175. No 0. Unanimously voted.

ARTICLE 2. The Finance Committee recommends that the sum of $25,000. be borrowed to fund the provisions of Article 1, as amended. Motion by Joseph DelSignore and seconded by David Lomasney. Standing vote results: Yes 178. No 0. Unanious.

ARTICLE 3. The Finance Committee recommends that the sum of $750. be borrowed for the purchase and installation of a record system for the Police Department. Motion by Jessie Bone and seconded by John Stoddard. Standing vote results: Yes 152. No 0. Unanimous.

ARTICLE 4. The Finance Committee recommends that the sum of $11,000. be borrowed to supplement the Police Department Expense Budget. Moved by David Lomasney and seconded by Roland Ferland. Results of standing vote: Yes 121. No. 42. Motion carried.

ARTICLE 5. The Finance Committee recommends that $1,000. be borrowed to supplement the expenses of the Planning Board. Motion by Roland Ferland and seconded by Edward Serwinski. Results of standing vote: Yes 120. No 53. Motion carried.

ARTICLE 6. The Finance Committee recommends that $1,500. be borrowed to supplement the expenses of the Selectmen C. & I. Account. Motion by Jessie Bono and seconded by David Lomasney. Results of standing vote: Yes 143. No 5. Motion carried.

ARTICLE 7. The Finance Committee recommends that $3,500. be borrowed to supplement the Town Insurance Account. Motion by John Stoddard and seconded by David Lomasney. Results of standing vote: Yes 149. No 0. Unanimous.

ARTICLE 8. The Finance Committee does not recommend this article. Upon a motion by Reginald Keyes it was unanimously voted to lay this article on the table. ($1,500. to supplement the Town Office Maintenance Account.)

ARTICLE 9, The Finance Committee recommends that the sum of $1,600. be borrowed for the salary of a clerk for the Assessor's Office, to cover from January 1, 1977, and that the Board of Assessors make every effort to implement this position from any available State or Federal program that may apply. Motion by Roland Ferland and seconded by David Lomasney. Results of standing vote: Yes 146. No 0. Unanimous.

ARTICLE 10. The Finance Committee recommends that the Town vote to purchase a Class I Modular ambulance that will comply with all State and Federal regulations and that the sum of $17,000. be transferred from the Ambulance Replacement Account, and that the sum of $18,000. be borrowed for a period of not more than three (3) years, principal and interest for the borrowing to be paid annually from the anticipated ambulance replacement funds. Motion by David Lomasney and seconded by Roland Ferland.

This motion was amended by Maurice Pethier to add Class I Modular. Result of standing vote Yee 194. No 1.

At this time, 9:00 P.M. the Moderator declared a five minute recess.

Meeting reconvened at 9:05 P.M.

ARTICLE 11. The Finance Committee does not recommend this article. Motion by Reginald Keyes and seconded by Joseph DelSignore that No Action be taken on this article. Unanimously voted. ($6,125. for Park Commissioners Expense Account.)

ARTICLE 12. The Finance Committee recommends that the sum of $1,224.38 be borrowed for land damages on West Bacon and Messenger Streets, motion by John Stone and seconded by Joseph DelSignore. Unanimously voted.

ARTICLE 13. Motion by John Stoddard and seconded by Roland Ferland that the town vote to authorize the Selectmen to submit an application for the construction, renovation, repair or other improvements of Local Public Works Project under Public Works Employment Act of 1976 (P. L. 94-369) and to expend any monies received in accordance with said application. Unanimously voted.

ARTICLE 14. The Moderator declared he would exercise his prerogative and call for a written ballot on this article.

ARTICLE 12 cont'd.

Motion by Steven Cavicchi and seconded by Patrice Giovani that the town vote to authorize and direct the Selectmen to appoint a committee for the purpose of: To consider changing the Zoning By-Laws to regulate farm animals on residential land. Said Committee to consist of five members. Said Committee to be appointed by December 13, 1976. Said Committee shall present their recommended Zoning Changes, if any, in article form to the Selectmen for inclusion on the Warrant of the Annual Town Meeting of 1977.

Much discussion was held on this article. A motion by Robert E. Loew and seconded by Gertrude Hancock that this article be laid on the table. Result of standing vote: Yes 147. No 18.

Due to the intense discussion on this article, Reginald Keyes moved that this article be reconsidered, seconded by Patrice Giovani. Standing vote on reconsideration: Yes 19. No 129. Motion to reconsider not carried.

At 10:10 P.M. the Moderator declared the special town meeting adjourned.

The registered voters checked by Eugene Gucwa and Marion McCabe during the meeting totaled 215; 116 men and 99 women.

KATHLEEN M. SANDLAND,
Town Clerk

A complete tape recording of the proceedings is on file in the Office of the Town Clerk.

THE COMMONWEALTH OF MASSACHUSETTS

Department of Corporations and Taxation
Bureau of Accounts

Board of Selectmen
Plainville, Massachusetts 02762 Dec. 17, 1976

Gentlemen:

I am in receipt of a copy of a vote from your Town Clerk under Article I of the Special Town Meeting held on December 6, 1976.

It was voted to borrow $25,000.00 to fund salaries under collective bargaining agreements. Please be advised that there is no statutory authority for borrowing for such purpose although it is pointed out that, if the Town had indicated in the Article or vote that it was an emergency appropriation or, if the action was taken under Clause (9), Section 8 of Chapter 44, General Laws, the subject could then have been referred to a Board comprised of the Attorney General, the State Treasurer, and the Director of Accounts.

My same comment would apply to other action taken at your Special Town Meeting on December 6. Borrowing authority does exist for departmental equipment but, even in this instance, under Article X, a borrowing must be a general obligation of the Town, and a condition embedded in your vote, that a borrowing of $18,000.00 for the replacement of the ambulance be for a period of not more than three years with the maturity to be paid annually from anticipated ambulance replacement account funds, automatically invalidates the action taken.

Very truly yours,

GORDON A. McGILL
Director of Accounts

WARRANT

FOR A SPECIAL TOWN MEETING

Monday, January 31, 1977

The Commonwealth of Massachusetts

Norfolk, ss.

To either of the Constables of the Town of Plainville:

Greetings:

In the name of the Commonwealth of Massachusetts you are hereby required to notify and warn the inhabitants of the Town of Plainville qualified to vote in elections and Town Affairs, to meet at the Beatrice H. Wood Elementary School Auditorium, South Street in said Town of Plainville on:

MONDAY, JANUARY 31, 1977

at 7:30 P.M., then and there to act on the following articles, viz:

ARTICLE 1 To see if the Town will vote to authorize the Board of Selectmen to purchase a new Class 1 Modular Ambulance, and to raise and appropriate or transfer from available funds in the Treasury the sum of $35,000.00 for this purpose, or do or act in any manner relative thereto.

ARTICLE 2 To see if the Town will vote to raise and appropriate, transfer from available funds, or borrow for the Police Department Salary Account, the sum of $40,000.00 to fund changes in the Agreement between the Town of Plainville and the Plainville Police Association for fiscal 1977, or do or act in any manner relative thereto.

ARTICLE 3 To see if the Town will vote to raise, appropriate or transfer the sum of $15,000.00 for the Removal of Snow Account, or do or act in any manner relative thereto.
(If by bonding, a ⅔ vote required).

ARTICLE 4 To see if the Town will vote to amend the action appropriating $2,050,000. taken under Article 31 of the Warrant for the 1972 Annual Town Meeting, as amended under Article 25 of the Warrant for the 1973 Annual Town Meeting, to provide an appropriation of $1,000,000. as the local share of the sewer project authorized by said action, to authorize the borrowing of that $1,000,000. To authorize the Board of Selectmen to apply for, accept and expend all Federal and State aid which is or may become available therefor and to take any other action related thereto. (If by borrowing, ⅔ vote required).

ARTICLE 5 To see if the Town will vote to authorize the Board of Selectmen to appoint a committee of five members, none of which should currently be elected or appointed officials, for the purpose of making recommendations regarding the fixing of fair and reasonable salaries for elected and appointed Town Officials, or do or act in any manner relative thereto.

ROBERT W. ROOT, Chairman
RAY P. FELIX, Vice Chairman
EDWARD S. SERWINSKI, Clerk
Selectmen of Plainville

A true copy,

Attest .....Date .....
Constable

PROCEEDINGS OF THE SPECIAL TOWN MEETING

Town of Plainville

Norfolk County, Massachusetts

Adjourned Monday Evening, February 7, 1977

Pursuant to the foregoing Warrant the Special Town Meeting held in the Auditorium of the Beatrice H. Wood Elementary School, South Street, Norfolk County, Massachusetts was called to order by Moderator Frank Grzenda on Monday, evening, at the adjourned session of February 7, 1977 at 7:30 P.M. A quorum was present at this session.

The bounds of the hall were declared to be the seats set up on the auditorium floor. Tellers for the meeting were appointed by the Moderator were George Plante and Merrill Hastings. Town Clerk, Kathleen Sandland was appointed Ballot Box Officer in the event of a ballot vote.

Invocation was given by Rev. Bowmar, retired pastor of the Plainville United Methodist Church.

Voters were checked into the hall by means of the registrars voting list by Eugene Gucwa and Francis McCabe. At the end of the evening the final count was 98, 59 men and 39 women.

It was unanimously voted to allow Robert Brothers, Town Administrator to speak if requested to answer any questions.

ARTICLE 1 Motion by Jessie Bono and seconded by David Lomasney. The Finance Committee recommends, and I so move that the Town vote to trade-in the existing ambulance and to purchase a new Class I Modular Ambulance that will comply with all State and Federal regulations and transfer from the Ambulance Replacement Account the sum of $17,000.00 and that a sum not to exceed $18,000.00 be borrowed for a period of not more than 3 years. UNANIMOUSLY VOTED

ARTICLE 2 Motion by Roland Ferland and seconded by Edward S. Serwinski. The Finance Committee recommends and I so move that the Town vote to transfer from Revenue Sharing Funds the sum of $25,000.00 to fund changes in the agreement between the Town of Plainville and the Plainville Police Association for Fiscal 1977. UNANIMOUSLY VOTED

ARTICLE 3 Motion by John Stone and seconded by David Lomasney. The Finance Committee recommends and I so move, that the Town vote to transfer from Revenue Sharing Account the sum of $15,000.00 for the Removal of Snow Account. UNANIMOUSLY VOTED

ARTICLE 4 Motion by David Lomasney and seconded by Roland Ferland. The Finance Committee recommends and I so move, that the action taken to appropriate $2,050,000 under Article 31 of the Warrant for the 1972 Annual Town Meeting, as amended under Article 25 of the Warrant for the 1973 Annual Town Meeting, be and hereby is further amended to provide as follows:

"That the sum of $1,000,000.00 be and hereby is appropriated for the local share of cost as "Proposed sewers, initial construction" and shown as solid red lines on figure 5 of the report on sewerage and sewage treatment for the Town of Plainville, Massachusetts, March, 1966, prepared by Camp, Dresser, and McKee, Consulting Engineers, including the connection from the sewerage system to the Intercept Line in the Town of North Attleboro; that to raise said appropriation the Treasurer, with the approval of the Board of Selectmen, be and hereby is authorized to borrow the sum of $1,000,000.00 under and pursuant to Chapter 44, Section 8(15), of the General Laws and to issue, at one time or from time to time, bonds or notes of the Town therefor, each issue of such bonds or notes to be finally payable in not more than 30 years from its date; that the Board of Selectmen be and hereby is authorized to apply for, accept and expend any and all federal and state aid which may be available for said project, the amount of said aid to be in addition to the local share appropriation made by this vote, provided, however, that neither the receipt of such aid nor any determination that it is or is not available shall be a condition precedent to the issuance of bonds or notes as provided herein."

Result of ⅔ vote: Yes 97, No. 1. Motion carried.

ARTICLE 5. Motion by Robert Root and seconded by Edward Serwinski. I move that the Town of Plainville vote to authorize the Board of Selectmen to appoint a committee of five (5) members, none which shall currently be paid elected or appointed officials, and such committee shall serve without pay, for the purpose of making recommendations regarding the fixing of fair and reasonable salaries for elected and appointed Town Officials. UNANIMOUSLY VOTED

Moderator declared the meeting adjourned at 11:00 p.m.

KATHLEEN M. SANDLAND,
Town Clerk

WARRANT

FOR THE ANNUAL TOWN MEETING

Monday, April 4, 1977 at 8:00 A.M.

The Commonwealth of Massachusetts

Norfolk

To Either of the Constables of Plainville:

In the name of the Commonwealth of Massachusetts you are hereby required to notify and warn the inhabitants of the Town of Plainville qualified to vote in town affairs, to meet in the Beatrice H. Wood Elementary School Auditorium, South Street, in said Plainville on

Monday, April 4, at 8:00 A.M.

at eight o'clock in the forenoon, then and there to act on the following articles, viz:

ARTICLE 1 The following Town Officers to be chosen by ballot, viz: One Town Clerk, One Moderator, One Tree Warden, Three Constables, for one year. One Selectman — Board of Health, One Assessor, One Water Commissioner, One Treasurer, One Tax Collector, One Trustee Public Library, Two Members of Local School Committee, for three years. Two Park Commissioners, one for three years, one for two years. Two Members Regional School Committee — one for two years; one for one year. Six Members Finance Committee — Three for three years, one for two years, two for one year. Two members of Planning Board, one for five years and one for two years. One member Housing Authority for five years.

For this purpose the polls will open at eight o'clock in the forenoon and shall be closed at eight o'clock in the evening.

For consideration of all other articles in this Warrant, the meeting shall stand adjourned to the Second Monday in April at 7:30 P.M. in the Auditorium of the Beatrice H. Wood Elementary School on South Street in said Town.

ARTICLE 2 To choose all other necessary Town Officers not named in Article 1 for a term of one year.

ARTICLE 3 To consider and act on the reports of the Selectmen, Treasurer and other Town Officers.

ARTICLE 4 To see if the Town will vote to fix the salary and compensation of all elective officers of the Town as provided by Section 108 of Chapter 41, General Laws, as amended as follows:

	Appropriated 1976-77 (12 Months)	Requested 1977-1978 (12 Months)
Moderator	$ 25.00 per meeting	$ 25.00 per meeting
Town Clerk	5,125.00	5,450.00
Town Treasurer	2,800.00	3.000.00
Selectmen,		
Chairman	900.00	1,000.00
Second Member	800.00	1,000.00
Third Member	800.00	1,000.00
Board of Health, Each Member	150.00	200.00
Assessors		
Chairman	1,200.00	1,500.00
Second Member	1,200.00	1,500.00
Third Member	1,200.00	1,500.00
Tax Collector	2,800.00	3,600.00
Water Commissioners,		
Chairman	350.00	350.00
Second Member	250.00	250.00
Third Member, Sec.	875.00	1,500.00
Constables	2.50 per hr.	2.50 per hr.
Tree Warden	2.50 per hr.	2.50 per hr.
Sealer of Weights & Measures	250.00	250.00

ARTICLE 5 To see if the Town will vote to have the surety bonds of the Collector of Taxes, Treasurer, Town Clerk, Secretary of the Water Department, and the Clerks of the Selectmen, placed with a fidelity or guarantee company, or do or act in any manner relative thereto.

ARTICLE 6 To see if the Town will vote to authorize the Treasurer, with the approval of the Selectmen, to borrow money from time to time in anticipation of the revenue for the financial years beginning July 1, 1977, in accordance with the provisions of General Laws, Chapter 44, Section 4, and to issue a note or notes therefor, payable within one year, and to renew any note or notes as may be given for a period of less than one year in accordance with General Laws, Chapter 44, Section 17.

ARTICLE 7 To see if the Town will vote to raise and appropriate or transfer the sum of $1,294.11 or any other sum, for the Control of Insects and Dutch Elm Diease ($594.11 for Insect Pest Control and $700.00 for Dutch Elm Disease), as provided by Chapter 132, Section 14 of the General Laws, and to be expended under the direction of the Moth Superintendent, or do or act in any manner relative thereto.

ARTICLE 8 To see if the Town will vote to install Street Lights at the following locations, and raise and appropriate a sum of money to pay for same:

2 Street Lights on Colonial Way

or do or act in any manner relative thereto.

ARTICLE 9. To see if the Town will vote to raise, appropriate or transfer the sum of $3,500.00 for the purchase of two (2) new plows and frames for the Highway Department, or do or act in any manner relative thereto.

ARTICLE 10. To see if the Town will vote to raise and appropriate or transfer from the available funds in the Treasury, the sum of $500.00 for the normal repairs and maintenance of the Town-owned building known as the Scout House on Spring Street, or do or act in any manner relative thereto.

ARTICLE 11. To see if the Town will vote to amend the Personnel By-Laws as follows:

APPENDIX A

CLASSIFICATION PLAN, COMPENSATION PLAN AND WORKWEEK

Classification of Positions	Class	Wkly. Hrs.	Eff. 7-1-1976		Eff.7-1-1977		
A. CLERICAL GROUP							
(1) Clerk, Senior	C-3	35	$7038	$7129	$7538	$7947	*
(2) Clerk	C-2	35	6077	6486	6896	7304	*
(3) Clerk, Junior	C-1	35	4616	5143	5668	6194	*
B. PUBLIC WORKS GROUP							
(1) Foreman	PW-5	40	9817	10,285	10,752	11,220	*
(2) Equipment Oper.	PW-4	40	8999	9466	9934	10,401	*
(3) Driver	PW-3	40	8531	9000	9466	9934	*
(4) Laborer, Skilled	PW-2	40	8125	8593	9060	9528	*
(5) Laborer	PW-1	40	7129	7596	8064	8531	*
C. PUBLIC SAFETY GROUP (Fire Department)							
(1) Captain	F-3	40		12,710			*
(2) Firefighter	F-2	40	9155	9742	10,446	11,150	*
(3) Dispatcher	F-1	40	6749	7219	7687	8157	*

PUBLIC SAFETY GROUP (Police Department)

Position	Effective January 1, 1977
Sergeant P-3 Patrolman P-2	$13,440 *
Step	
1	9,200 *
2	9,800 *
3	10,500 *
4	11,300 *
5	12,000 *

D. DEPARTMENT HEADS			**Effective November 17, 1974**	
(1) Police Chief		Annually	15,300	*
			Effective July 1, 1976	
(2) Fire Chief		Annually	17,345	*
(3) Hwy. Superintendent		Annually	17,300	*
(4) Adminis. Asst.		Annually	14,840	*
(5) Executive Director Council on Aging		Annually	8750	*
F. PART TIME — HOURLY				
(7) Firefighter (0-5 years)	M-3	Hourly	Hourly Pay of Firefighter Step 1	*
(7A) Firefighter (over 5 years)	M-3A	Hourly	Hourly Pay of Firefighter Step 2	*

*To be announced

TOWN OF PLAINVILLE

PERSONNEL BY-LAW

CHAPTER II

APPENDIX

CLASSIFICATION PLAN, COMPENSATION PLAN AND WORKWEEK

Classification of Positions	Class	Wage	Eff. July 1, 1977
E. SEASONAL GROUP	X-1	Hourly	Max. Compensation
(1) Arts & Crafts	X-1	Hourly	2.50 hr.
(2) Lifeguard	X-2	Weekly	110.00
(3) Park Supervisor	X-3	Weekly	145.00

F. PART-TIME — Hourly

(1) Mechanic	M-7	Hourly	4.00
(2) Deputy Chief, Fire	M-6	Hourly	same as Capt. F-3
(3) Patrolman, Special	M-5	Hourly	4.42
(4) Laborer, Skilled	M-4	Hourly	3.10
(5) Driver, Highway	M-4	Hourly	3.75
(6) Librarian	M-4	Hourly	3.25
(7) Firefighter	M-3	Hourly	0-5 yrs. same as Step 1 FF Over 5 yrs. same as Step 1 FF
(8) Clerk, Senior	M-3	Hourly	3.50
(9) Laborer	M-2	Hourly	2.75
(10) Custodian	M-2	Hourly	3.00
(11) Librarian Assistant	M-1	Hourly	2.75
(12) Clerk	M-1	Hourly	2.50
(13) Laborer, Apprentice	M-1	Hourly	2.50
(14) Clerk Typist	M-3	Hourly	3.10

G. INSPECTION GROUP

(1) Meter Reader	I-7	Annually	500.00
(2) Building Inspector	I-6	Annually	3000.00
(3) Wiring Inspector	I-5	**	Fees
(4) Plumbing Inspector	I-4	**	Fees
(5) Gas Piping Inspector	I-3	**	Fees
(6) Inspector of Animals and Slaughter	I-2	Annually	200.00
(7) Inspector of Milk and Dairies	I-1	Annually	150.00
(8) Assistant Electrical Inspector	I 1	Annually	Fees

**To be paid an annual wage equal to those amounts collected in fees and turned over to the Town Treasurer.

ARTICLE 12. To appropriate and raise by borrowing or otherwise such sums of money as may be required to defray Town charges for the financial year ending June 30, 1978, and expressly for the following purposes to wit:

1.	Support of the Public Library, Salaries and Expenses	$ 8,600.00
2.	For Selectmen Administration, Salaries and Expenses	79,058.00
3.	For Board of Health, Salaries and Expenses	21,900.00
	Town Dump	10,000.00

4.	For Wire Inspector	Fees
5.	For Building Inspector	4,100.00
6.	For Gas Inspector	Fees
7.	For Plumbing Inspector	Fees
8.	Payment of Insurance; Town Schedule	42,000.00
	Group Insurance, Blue Cross, Blue Shield	47,547.00
9.	For Memorial Day	500.00
10.	For Support of Town Ambulance	9,000.00
11.	For Heating and Maintenance of Town Office and Fire and Police Buildings	15,800.00
12.	For Zoning Board of Appeals	2,700.00
13.	For Board of Appeals	100.00
14.	For Veteran's Benefits and Services	7,350.00
15.	For Street Lights	3,600.00
16.	For Town Treasurer, Salary and Expenses	7,300.00
17.	For Interest on Temporary Loans and Maturing Debt	20,000.00
18.	For Tax Title	450.00
19.	For Maturing Debt	133,000.00
20.	For Finance Committee	150.00
21.	For Town's Share of Norfolk County Retirement	40,272.00
22.	For Town Clerk, Salary and Expenses	7,925.00
23.	For Board of Registrars, Salaries and Expenses	5,210.00
24.	For Assessors, Salaries and Expenses	15,153.00
25.	For Tax Collector, Salary and Expenses	7,600.00
26.	For Fire Department, Salaries and Expenses	184,030.00
27.	For Police Department, Salaries and Expenses	296,257.00
28.	For Dog Officer	1,800.00
29.	For Water Department, Salaries and Expenses	60,900.00
30.	For Highway Department, Salaries and Expenses	147,550.00
31.	For Snow Removal	40,000.00
32.	For Tree Warden	4,000.00
33.	For Town Forest Committee	100.00
34.	For Park Department, Salaries and Expenses	13,980.00
35.	For Support of Local School, Salaries and Expenses	862,857.00
36.	For Regional School District Committee Operating and Capital Costs	1,070,508.84
37.	For Industrial Development Commission	-0-
38.	For Planning Board	3,135.00
39.	For Conservation Commission	1,500.00
40.	For Community Family Service	327.00
41.	Civil Defense	175.00
42.	Personnel Board, Expenses	200.00
43.	By-Law Review Committee	300.00

44.	Industrial Development Financing Authority	500.00
45.	Sealer of Weights and Measures, Salary and Expenses	300.00
46.	Historical Commission, Expenses	500.00
47.	Council on Aging	15,163.00
48.	Town Accountant, Expenses	1,500.00

or do or act in any manner relative thereto.

ARTICLE 13 To see if the Town will vote to authorize the installation of sidewalks on Messenger Street from Millbrook Drive to the Jackson School, under the direction of the Highway Superintendent, and to raise and appropriate for this purpose the sum of $7,000.00 or do or act in any manner relative thereto.

ARTICLE 14 To see if the Town will vote to install 8" cast iron water mains on George Street from School Street northerly a distance of 1,000 feet and raise and appropriate for the aforesaid purpose a sum not to exceed $30,000.00 to be expended by and under the direction of the Water Commissioner, and to determine how said appropriation shall be raised, whether by taxation, by appropriation of available funds, by borrowing or otherwise, and if by borowing, to authorize the issuance and sale of bonds and notes of the Town therefor, or do or act in any manner relative thereto. (If by borrowing ⅔ vote required).

ARTICLE 15. To see if the Town will vote to raise and appropriate or transfer from available funds the sum of $2,500.00 for the Conservation Fund, to be used by the Conservation Commission for Conservation purposes, including the purchase of land, or do or act in any manner relative thereto.

ARTICLE 16. To see if the Town will vote to raise and appropriate a sum of money for the Historical Commission for the purpose of protecting the Angle Tree Stone, or do or act in any manner relative thereto. (If the Town pays ½, we can apply for Federal funding for the balance.)

ARTICLE 17. To see if the Town will vote to raise and appropriate or transfer from unappropriated available funds in the Treasury the sum of $25,000.00 for a reserve fund to provide for the extra-ordinary unforeseen expenses, as authorized by Section 6, Chapter 40, General Laws or do or act in any manner relative thereto.

ARTICLE 18. To see if the Town will vote to raise and appropriate or transfer from available funds in the Treasury the sum of $100,000.00 for the Stabilization Fund, under authority of Chapter 40, Section 5B of the General Laws, or do or act in any manner relative thereto.

ARTICLE 19. To see if the Town will vote to authorize the Board of Selectmen to accept and enter into contract for the expenditure of any

funds allotted or to be allotted by the Commonwealth and/or County for the construction, reconstruction and improvement of Town roads.

ARTICLE 20. To see if the Town will vote to raise and appropriate the sum of $10,000.00 for Town Funds to be used in conjunction with and in addition to any funds allotted by the Commonwealth and/or County for the Construction, Reconstruction and Improvements of town roads.

ARTICLE 21. To see if the Town will vote to approve Amendment #5 to the King Philip Regional School District Agreement as follows:

"That pursuant to the provisions of Chapter 1025 of the Acts of 1973, the agreement entered into between the Towns of Norfolk, Plainville and Wrentham, Massachusetts, under which the King Philip Regional School District was established and now operates be hereby further amended as follows:

(1) To amend Section IV (F) and Amendment #1 (3) so as to change from November 15 to the following January 2, the date on or before which the District Committee shall prepare a tentative budget and submitting copies thereof to the Finance Committee of the member towns. This provision is to take effect with fiscal year 1979 (tentative budget for the fiscal year to be submitted on or before January 2, 1978).

(2) To amend Section IV (F) an dSection VI (B) by striking out all references to "calendar year" and inserting in place thereof the words "fiscal year", or do or act in any manner relative thereto.

ARTICLE 22. To see if the Town will vote the following: "In order to promote responsible local government the following article shall be added to the town bylaws: No elected or appointed official shall hold office if he or she is also engaged in business which might constitute a conflict of interest. A conflict of interest shall be construed as:

1. The use or attempt to use an official position to secure unwarranted privileges or exemptions for himself or others or the appearance of such an act.

2. Any conduct which will raise suspicion among the public that he is likely to be engaged in acts that are in violation of his trust."
or do or act in any manner relative thereto. (A Petitioned Article)

ARTICLE 23 To see if the Town will vote the following: "The Selecmen and conservation commission shall appoint a committee to study the impact of commercial development of Wilkins Field, including the effect upon adjacent town wells, increased traffic and loss of unique plain. The committee shall determine public support for the preservation or all or a portion of this open space for use as a common green and shall investigate Federal matching monies and other funding."

or do or act in any manner relative thereto. (A Petitioned Article)

ARTICLE 24 To see if the Town will vote to amend the Town By-Laws, Chapter I by deleting Section 4.6 and inserting in lieu thereof the following: No officer or member of any committee in the Town of Plainville shall, in his official capacity, make or pass upon or participate in making or passing upon, any sale, contract or agreement or terms of any payment in which the Town is interested and in which such officer has any personal financial interest, direct or indirect. Financial interest, direct of indirect shall be constructed as being in the same or similar type of business in the Town of Plainville.

ARTICLE 25. To see if the Town will vote to amend the Town By-Laws, Chapter I by striking therefrom Section 11.1 in its entirety and inserting in lieu thereof the following: 11.1 The Board of Selectmen shall annually, after the annual business meeting and whenever a vacancy exists, choose and appoint some competent lawyer to act as Town Counsel. He shall be paid such compensation as the Selectmen, from time to time shall determine. The Selectmen may remove him at pleasure. His term of office shall be effective as of July 1st each year and shall continue until the appointment and acceptance of his successor.

ARTICLE 26. To see if the Town will vote to amend the Town By-Laws, Chapter I by deleting therefrom Section 12.2C and 12.2C(1). (This is a duplicate of 12.3B).

ARTICLE 27 To see if the Town will vote to raise and appropriate the sum of $1,000. to reprint any or all of the Town By-Laws. Said sum to be spent under the direction of the By-Law Review Committee and all unexpended sums to be carried over from year to year for continuous use of said committee in maintaining a system of updated By-Laws or do or act in any manner relative thereto.

ARTICLE 28. To see if the Town will vote to amend Article 16 of the 1967 Annual Town Meeting (which article created the present By-Law Review Board) by deleting the entire article and authorizing the Board of Selectmen to appoint a committee of five to be known as the By-Law Review Committee to serve permanently and/or in the first year one member for 5 years, one member for four years, one member for three years, one member for two years, one member for one year and thereafter the outgoing member for five years. The Selectmen shall fill any vacancy as they occur and may remove any member anytime upon notice.

The Committee's duties shall be:

1. To review all the By-Laws of the Town.
2. Maintain a standard indexing system within the By-Laws of the Town.
3. Make recommendations, if any, to the Townspeople through the Selectmen to consider amendments, additions and deletions thereto.
4. To update and reprint as necessary when funds are appropriated.

5 Provide copies to the Town Clerk for sale or distribution to the general public.
6. Make an annual report to the Selectmen.
7. Have printed along with the By-laws those regulations which have been adopted by elected officials of the Town except the School Committee.

ARTICLE 29. To choose any committee and hear the report of any committee and act thereon.

And you are directed to serve this Warrant by posting copies thereof in seven (7) public places, in said town, seven (7) days at least before the time of holding said meeting.

Hereof, fail not, and make due return of the Warrant with your doing thereon, to the Town Clerk at or before the time and place of said meeting as aforesaid.

Given under our hand this 28th day of February in the year of our Lord one thousand nine hundred and seventy-seven.

ROBERT W. ROOT, Chairman
RAY P. FELIX
EDWARD S. SERWINSKI
Selectmen of Plainville

A true copy,

Attest, ...
Constable

Date .....

PROCEEDINGS OF THE ANNUAL TOWN ELECTION

Town of Plainville, Massachusetts

April 4, 1977

Pursuant to the foregoing Warrant, the Seventy-second Annual Town Election was held in the Beatrice Wood Elementary School Auditorium, South Street, Plainville, Norfolk County, Massachusetts.

The following election workers, having been appointed by the Board of Selectmen, were sworn in the faithful performance of their duties by the Town Clerk, Kathleen M. Sandland:

Warden: Stanley Cole

Deputy Warden: Reginald Keyes

Clerk: Marion McCabe

Dep. Clerk: Evelyn Soule

Ballot Box Off.: Clinton E. Barton

Tellers: (Democratic) Pauline Walsh, Marion Reilly, and alternate, Jean Mathews; (Republican) Bessie Barton, Violet Asterholm, and alternate Marilyn Darling.

The Ballot Box was inspected by Marion McCabe and Clinton Barton, found to be empty and locked. Keys placed in Mr. Barton's possession.

At 8:00 A.M. the call of the meeting was read by Moderator, Frank Grzenda and the polls declared officially open.

At 8:00 P.M. the polls were declared closed by Warden, Stanley Cole.

The Ballot Box was inspected by Stanley Cole and Evelyn Soule, showing a total of 1447 votes cast. Women 760, Men 687. After checking voting list against ballot box and all records balanced the counting of ballots followed.

At 8:00 P.M. the counters were sworn in by Town Clerk, Kathleen M. Sandland. (Democratic) Gale Kelly, Kenneth McCabe, Rita Pimental, Catherine Ashworth, Mary Camber, Linda Marcoux and Helen Theriault. (Republican) Beverly Armstrong, Naomi Beckman, Dorthea Dwyer, Margaret Fredericksen, Sophie Gucwa, Myrna Harmon and Ruth Fulton. The final tally was completed at 2:45 A.M.

Results following:

MODERATOR — For One Year

DAVID B. LOMASNEY	1244
BLANKS	203

TOWN CLERK — One Year

KATHLEEN M. SANDLAND	1234
BLANKS	213

SELECTMEN & BOARD OF HEALTH — Amended: See recount figures

ROBERT W. ROOT	448
RAYMOND V. MILLER	408
JOHN F. STONE	411
STANLEY WIDAK, JR.	143
BLANKS	37

TREASURER — For Three Years

LAWRENCE CARPENTER	1224
BLANKS	223

TAX COLLECTOR — For Three Years — Amended: See recount figures

NORMAND A. THERIAULT	705
GEORGETTE M. PLANTE	721
BLANKS	21

ASSESSOR — For Three Years

DAVID B. LOMASNEY	1198
BLANKS	249

LOCAL SCHOOL COMMITTEE — For Three Years (2)

PAUL E. CAMBER	993
MARCIA J. DOBROWSKI	960
BLANKS	871

KING PHILIP REGIONAL SCHOOL DIST. — For Two Years

WILLIAM E. CLARKE	1188
BLANKS	259

KING PHILIP REGIONAL SCHOOL DIST. — For One Year

MARSHA ROBBINS	1087
BLANKS	251

WATER COMMISSIONER — For Three Years

WALTER L. COLEMAN	1196
BLANKS	251

LIBRARY TRUSTEE — For Three Years

GEORGE H. CURTIS	1196
BLANKS	300
RUBENA COLE (Write-in)	1

HOUSING AUTHORITY — For Five Years

RUBENA COLE	1165
BLANKS	282

PARK COMMISSIONER — For Three Years

WILLIAM E. FENNESSEY	668
KEVIN C. MALIN	600
BLANKS	179

PARK COMMISSIONER — For Two Years

JAMES B. ROCKETT	1099
BLANKS	346
KEVIN C. MALIN	2

FINANCE COMMITTEE — For Three Years

JESSIE A. BONO	945
ROBERT E. LOEW	936
EDWARD K. PICULELL	850
BLANKS	1541
MICHAEL I. IRVINE	53
WRITE-IN VOTES	16

FINANCE COMMITTEE — For Two Years

JOHN R. STODDARD	1103
BLANKS	343
WRITE-IN VOTES	1

FINANCE COMMITTEE — For One Year

ROBERT GIOVANONI	989
ROBERT T. SPITLER	921
BLANKS	978
WRITE-IN VOTES	6

TREE WARDEN — For One Year

EVERETT W. SKINNER	920
PAUL R. COONEY	485
BLANKS	42

PLANNING BOARD — For Five Years

DAG HULTGREEN	965
WALTER S. LEWICKI	396
BLANKS	83
ROBERT E. LOEW (Write-in-vote)	3

PLANNING BOARD — For Two Years

JAMES GOLDBERG	784
ROBERT E. LOEW	595
BLANKS	68

CONSTABLES — For One Year (3)

EDWARD J. FOUNTAIN	918
MAYNARD G. GRANT	1040
RAYMOND E. BEDARD	493
JOHN DOBROWSKI	589
JOSEPH L. PORTER, JR.	534
BLANKS	767

RECOUNT OF VOTES OF THE APRIL 4, 1977

ANNUAL TOWN ELECTION HELD ON APRIL 22, 1977

A recount petition and letter requesting a recount of votes for the 1977 Annual Town Election was received in the Town Clerk's Office on April 14, 1977 for the recount of Votes for Tax Collector by Normand A. Theriault. Also received in the office of Town Clerk, on April 15, 1977, a recount petition and written request by John F. Stone for a recount of the Board of Selectmen & Board of Health; both petitions met all the requirements.

The recount was scheduled for April 22, 1977 at 9:00 A.M. in the upstairs meeting hall.

The following workers were duly sworn into office of Assistant Board of Registrars for this recount only:

Republicans: Beverly Armstrong, Ruth Fulton, Dorothea Dwyer & Reginald Keyes

Democrats: Jean Mathews, Marion Reilly, Pauline Walsh and Shirley Marcoux.

Joan Clark was appointed tally clerk.

The counters were seated and given instructions. Candidates and observers were allowed to enter the room. Board of Registrars and candidates representatives inspected the Town Clerk's vault to observe ballots, unused ballots, minutes of election and ballot box, showing the figure of 1447. Ballots were brought into the room and counting began at 9:20 A.M.

Mr. Stone challenged 6 ballots; ballots were segregated and determination was made by the Board of Registrars. All six (6) votes were unanimously voted by the Board of Registrars to belong to Robert Root.

The recount was completed at 11:45 A.M., results follow:

TAX COLLECTOR

NORMAND A. THERIAULT	700
GEORGETTE M. PLANTE	726
BLANKS	21

BOARD OF SELECTMEN & HEALTH

ROBERT W. ROOT	449
RAYMOND V. MILLER	406
JOHN F. STONE	413
STANLEY WIDAK, JR.	148
BLANKS	31

Mr. Stone withdrew the protested six ballots. As a result of the recount, for Tax Collector, Mr. Theriault lost five votes and Georgette Plante gained five.

For Board of Selectmen & Health, Mr. R. Root gained one, Raymond Miller lost two, Mr. Stone gained two, and Mr. Widak gained five votes.

Respectfully submitted,

KATHLEEN M. SANDLAND, Town Clerk &
Clerk to Board of Registrars

ADJOURNED SESSION ANNUAL TOWN MEETING

TOWN OF PLAINVILLE, NORFOLK COUNTY, MASSACHUSETTS

MAY 9, 1977

The adjourned session of the Annual Town Meeting (April 11, 1977—lack og quorum) for the Town of Plainville, Norfolk County, Massachusetts, was called to order by Moderator David Lomasney at 7:40 P.M. in the auditorium of the Beatrice H. Wood School, South Street, Plainville.

The voters were checked into the hall by means of the Registrars of Voters lists and the total number of voters present was one hundred ninety-one; one hundred eleven men and eighty women.

Motion by Clarence Skinner and seconded by Father Mahoney to adjourn the meeting to the next night (May 10, 1977) because of the poor driving conditions.

Amendment by Mr. Serwinski and seconded by Father Mahoney to postpone the meeting to May 16, 1977 at 7:30 P.M.

Mr. Grzenda declared the motion and amendment illegal because the Moderator failed to set the bounds of the hall.

The bounds of the hall were declared by the Moderator to be the seats set up on the auditorium floor. Non-voters and guests to be seated in the bleachers at the Moderator's right. Tellers for the meeting were Joe Horan and Neal Avery to the Moderator's left and Patricia Giovani and Cheryl Cornell to the Moderator's right. Town Clerk Kathleen Sandland was appointed Ballot Box Officer in the event of a ballot vote. The Moderator declared that all motions were to be presented in writing.

Motion by Clarence Skinner and seconded by Father Mahoney to adjourn the meeting to May 16, 1977 at 7:30 P.M.

RESULT OF STANDING VOTE: YES—117; NO—54

Meeting adjourned at 7:50 P.M.

KATHLEEN M. SANDLAND,
Town Clerk

The adjourned session of the Annual Town Meeting was held on Monday, May 23, 1977 at the Auditorium of the Beatrice H. Wood School on South Street, Plainville, Norfolk County, Massachusetts.

The start of the meeting was delayed to allow time for the presentation of the Senior Citizens' Mini Bus. Presentation was made by Rev. David Hoyt, Chairman of the Council on Aging and Mrs. Rose Tremblay. Accepting for the Town was Selectman Edward Serwinski.

The meeting was called to order at 7:40 by Moderator David Lomasney. There was a total of 160 voters checked in — 94 men and 66 women.

Bounds of the hall for voting purposes were declared to be the seats set up in the auditorium. All other persons were to be seated in the bleachers.

Counters to the Moderator's right were Patrice Giovanoni and Patricia Walls; to the Moderator's left, Sandra O'Neil and Walter Edwards.
Ballot Box Officer in case of a ballot vote — Mrs. Kathleen Sandland.

ARTICLE 12 Motion by Jack Stone, seconded by Joseph DelSignore, that the town vote to appropriate and raise by borrowing or otherwise, such sums of money as may be required to defray Town Charges for the lack of quorum) for the Town of Plainville, Norfolk County, Massachuposes to wit:

Prior to discussion of this article, Mr. DelSignore stated that the opinions of the Finance Committee had many times varied on the issues, as this has been a difficult budget to put together.

Mr. Roger Bellows spoke of the high cost of taxes if the projected rate holds true, based on the new valuations.

Section 1. Public Libraries

(A) Salaries	$5,000
(B) Expenses	447
(C) New Equipment	0
	5,447.

Total $8,121.62, of which 2,674 shall come from state aid and dog tax.

Town Treasurer Lawrence Carpenter amended the motion, (amendment was seconded) to read:

Appropriate	5,446.40
Transfer from State Aid to Libraries	1,857.38
Dog Tax Refund	817.84
	8,121.62

Amendment Passed

Section 2. Selectmen

(A) Salaries	33,460
(B) Expenses	21,650
	55,110

Motion made by Edward Serwinski, seconded by Elliott Higgins to amend motion to read:

	(A) Salaries	36,105
	(B) Expenses	21,650
		57,755

Amended Motion Defeated

Section 3.	Board of Health	
	(A) Salaries	2,300
	(B) Expenses	18,620
		20,920
	Town Dump Expenses	5,000

There was a discussion regarding the appropriation for the town dump since it has been closed.

Section 4.	Wire Inspector	Fees
Section 5.	Building Inspector	
	(A) Salaries	3,000
	(B) Expenses	400
		3,400
Section 6.	Gas Inspector	Fees
Section 7.	Plumbing Inspector	
Section 8.	Insurance	
	(A) Town Schedule	36,700
	(B) Blue Cross/BS	47,547
Section 9.	Memorial Day	400
Section 10.	(A) Salaries	4,000
	(B) Expenses	3,000
		7,000
Section 11.	Heating & Maintenance of Town Buildings	
	(A) Expenses	13,780

A discussion followed, there being some confusion between maintenance (supplies) and custodial expenses.

Section 12.	Zoning Board of Appeals	
	(A) Expenses	1,195
Section 13.	Board of Appeals	0
Section 14.	Veterans Benefits & Services	
	(A) Salaries	1,000
	(B) Expenses	4,770
	Section 11	5,770
Section 15.	Street Lights	33,000

Section 16.	Town Treasurer	
	(A) Salaries	2,800
	(B) Expenses	4,000
		6,800
Section 17.	Interest on Temporary Loans & Maturing Debt	26,000
Section 18.	Tax Title	250
Section 19.	Maturing Debt	128,500
	(66,000 to be transferred from Water Dept. Surplus)	
Section 20.	Finance Committee	
	(A) Expenses	100
Section 21.	Norfolk County Retirement	40,272
Section 22.	Town Clerk	
	(A) Salaries	5,450
	(B) Expenses	1,515
		6,965
Section 23.	Board of Registrars	
	(A) Salaries	1,250
	(B) Expenses	2,350
		3,600
Section 24.	Assessors	
	(A) Salaries	9,224
	(B) Expenses	2,495
		11,719
Section 25.	Tax Collector	
	(A) Salaries	6,440
	(B) Expenses	2,700
		9,140

(No net change, clerical costs previously appeared in the Selectmen's budget)

Section 26.	Fire Department	
	(A) Salaries	122,746
	(B) Expenses	16,000
	(C) New Equipment	1,000
	(D) Out of State Travel	300
		140,046

Of which $10,000 expenses are from Revenue Sharing.

Motion amended by Edward Serwinski, seconded by Chief Skinner to read:

(A) Salaries	133,512.44	
(B) Expenses	16,000.00	Of which $10,000 of
(C) New Equipment	1,000.00	expenses are from
(D) Out of State Travel	300.00	Revenue Sharing.
	150,812.44	

Discussion followed as to what items had been deleted from the budget as originally submitted. Also mentioned was the feasibility of a combined dispatcher for the two departments, which the Fire & Police Chiefs are checking into. Question was raised as to whether they would have more information at next town meeting.

Motion made by Joseph DelSignore, seconded by Jessie Bono to amend the amendment to read:

(A) Salaries	128,746
(B) Expenses	16,000
(C) New Equipment	1,000
	146,046

The amendment to the amendment was defeated, the amended motion passed.

On voting on the amendment Ben Barrows made a motion to vote by secret ballot, which was seconded by Robert Spitler. Count in favor of secret ballot—62, opposed—72. Motion for secret ballot defeated.

The vote on the amendment was questioned. Count taken showed Yes—87, No—48. Amendment passed

The Moderator called a ten minute recess at 9:50.

Meeting reconvened at 9:58.

Section 27. Police Department

(A) Salaries	194,806
(B) Expenses	38,300
(C) New Equipment	9,100
(D) Out of State Travel	350
	242,556

(of which $12,231 for expenses is from Revenue Sharing)

Motion was amended by Chief Sandland, seconded by Joseph DelSignore to read:

(A) Salaries	200,152	Of which $12,231 of
(B) Expenses	44,969	expenses are from
(C) New Equipment	10,800	Revenue Sharing
(D) Out of State Travel	350	
	256,271	

PLAINVILLE PUBLIC LIBRARY

Chief Sandland spoke on the necessity for maintaining the budget as he had requested in the amendment if we are to have a police department comprised of men with the proper training required to give the townspeople the protection they need. Amendment passed

Section 28.	Dog Officer		
	(A) Salaries	1,800	
Section 29.	Water Department		
	(A) Salaries	1,475	
	(B) Expenses	52,250	
	(C) New Equipment	1,000	
(To be paid from Water Department Revenue)			
Section 30.	Highway Department		
	(A) Salaries	81,000	
	(B) Expenses	47,300	
	(C) New Equipment	500	
		128,800	
Section 31.	Snow Removal	30,000	
(of which $30,000 shall be from Revenue Sharing)			
Section 32.	Tree Warden		
	(A) Expenses	4,000	
Section 33.	Town Forest Committee		
	(A) Expenses	100	
Section 34.	Park Department		
	(A) Salaries	6,770	
	(B) Expenses	4,955	
	(C) New Equipment	200	
		11,925	(Approximately $600 less than last year)
Section 35.	Local Schools	842,869	
(of which $94,968 shall be from free cash)			
Section 36.	Regional Schools	993,651.83	

Motion made by R. S. Committeeman William Clarke, seconded by Shirley Larson, to amend the motion to read — for King Philip Regional School District Operating and Capital cost .
1,013,010.56

Vote taken on the amended motion was questioned. Result of standing vote, Yes—89. No—9. Amendment Passed

Joseph DelSignore made a statement before the vote that the Finance Committee did not know until now that Wrentham and Norfolk had passed the King Philip budget, and they would not argue against the amendment.

Section 37.	Industrial Development Commission	0 (No budget submitted)
Section 38.	Planning Board	
	(A) Expenses	485
Section 39.	Conservation Commission	
	(A) Expenses	850
	(B) New Equipment	150
		1,000
Section 40.	Community Family Services	320
Section 41.	Civil Defense	75
Section 42.	Personnel Board	0
Section 43.	By-Law Review Committee	100
Section 44.	Industrial Development Financing Authority	0
Section 45.	Sealer of Weights & Measures	300
Section 46.	Historical Commission	
	(A) Expenses	300
Section 47.	Council on Aging	
	(A) Salaries	9,406
	(B) Expenses	3,744
		13,150

Motion made by Rev. David Hoyt and seconded to amend the motion to read:

(A) Salaries	9,406
(B) Expenses	4,116
	13,522

Motion made by Robert Spitler (not as a Finance Committee member) and seconded to amend the amendment as follows:

(A) Salaries	5,265
(B) Expenses	7,885
	13,150

A lengthy discussion followed referring to some data sheets given out at the meeting, some of the material seeming to be misleading, and the amendment to the amendment was lost.

The amendment passed

Section 48.	Town Accountant	
	(A) Salaries	0
	(B) Expenses	500
		500

The Finance Committee figures were changed from 2,883,268. to 2,982,204.22. as the amount to be raised and appropriated of which:

1,857.38 shall be from State Aid to Libraries
817.84 shall be from dog tax refund
66,000.00 shall be from Water Department surplus
94,968.00 shall be from Free Cash
72,231.00 shall be from Revenue Sharing

Finance Committee Net Figure to be raised and appropriated 2,647,394.22

The figures corrected by the Town Clerk and the Town Accountant should read:

Total appropriation for Article 12	$3,711,605.40
By Taxation	$2,711,605.40
State Aid	1,857.38
Dog Tax	817.84
Free Cash	94,968.00
Revenue Sharing	52,231.00
Water Dept. Surplus	66,000.00
Water Dept. Revenue	54,725.00

Article 12 passed with amendments as shown.

ARTICLE 13 & 14: At the previous Town Meeting.

ARTICLE 15: Motion made by Jessie Bono, seconded by Roland Ferland to raise and appropriate the sum of $1000. for the Conservation Commission for Conservation purposes including the purchase of land.
MOTION CARRIED

ARTICLE 16: Motion made by Robert Spitler, seconded by Reginald Keyes to take no action on this article. MOTION CARRIED

ARTICLE 17: Motion made by Jack Stoddard, seconded by Reginald Keyes, the Finance Committee recommends and I so move that the Town vote to transfer from the overlay reserve account the sum of $5000. for a reserve fund to provide for the extra-ordinary, unforeseen expenses as authorized by Section 6, Chapter 40 of the General Laws.
MOTION PASSED UNANIMOUSLY

ARTICLE 18: Motion made by Jack Stone, seconded by Roland Ferland that the Town vote not to fund Article 18.
MOTION PASSED UNANIMOUSLY

ARTICLE 19: Motion made by Roland Ferland, seconded by Joseph DelSignore, the Finance Committee recommends and I so move that the Town vote to authorize the Board of Selectmen to accept & enter into contract for the expenditure of any funds allotted or to be allotted by the Commonwealth and/or County for the construction, reconstruction and improvements of town roads.

MOTION PASSED UNANIMOUSLY

ARTICL.. 20: Motion made by Joseph DelSignore, seconded by Jessie Bono, the Finance Committee recommends and I so move that the Town vote to transfer from the Revenue Sharing Account the sum of $10,000. for town funds to be used in conjunction with and in addition to any funds allotted by the Commonwealth and/or County for the Construction, Reconstruction and Improvements of Town Works.

MOTION PASSED UNANIMOUSLY

ARTICLE 21: Motion made by Robert Root, seconded by Edward Serwinski to accept Aritcle 21 as printed in the warrant.

MOTION PASSED UNANIMOUSLY

ARTICLE 22: Motion made by Frank Grzenda, seconded by David Kelly to take no action on this article. Result of standing vote, Yes—47, No—33. (⅔ vote required)

MOTION FOR NO ACTION LOST

Motion made by Edward Piculell and seconded to reconsider Article 22. MOTION CARRIED

Discussion followed, and Attorney Lee was asked for his opinion on the article. He stated that because of its vagueness, he did not feel the article was valid. Count of standing vote on Article 22 showed Yes—0, No—71. MOTION DEFEATED

ARTICLE 23: Motion made by Lucy Goddard, seconded by David Hoyt that the Town vote the following:

The Selectmen and Conservation Commission shall appoint a committee to study the impact of commercial development of Wilkins Field, including the effect upon adjacent town wells, increased traffic and loss of a unique plain. (The study shall also consider whether there will be any economic benefit to the Town from development including second generation effects.) The committee shall determine public support for the preservation of all or a portion of this open space for use as a common green, and shall investigate Federal matching monies and other funding.

Motion made by Edward Serwinski and seconded to make an addition to the motion to specify that five persons be appointed and the sum of $100. be raised and appropriated for expenses, the Committee to report no later than the next annual town meeting on its findings.

AMENDED MOTION PASSED

A quorum count was called for and taken at 11:45 and showed 80 persons still in attendance.

ARTICLE 24: Motion made by David Kelly & seconded that no action be taken on this article. MOTION CARRIED

ARTICLE 25: Motion made by Frank Grzenda, seconded by David Kelly, that Article 25 be accepted as printed (⅔ vote required). Count Yes—67, No—0. MOTION CARRIED

ARTICLE 26: Motion made by David Kelly, seconded by Edward Serwinski to accept Article 26 as printed (⅔ vote required). Count Yes—62, No—0. MOTION CARRIED

ARTICLE 27: Motion made by Jack Stoddard, seconded by Edward Serwinski not to fund Article 27.

Motion made by Frank Grzenda, seconded by Reginald to amend the motion to have the town raise and appropriate the sum of $300. for this article. AMENDED MOTION PASSED

ARTICLE 28: Motion made by Edward Serwinski, seconded by David Kelly to accept this article as printed.
MOTION PASSED UNANIMOUSLY

ARTICLE 29: Motion made by Roland Ferland, seconded by Joseph DelSignore, the Finance Committee recommends and I so move that the Town vote to authorize the Board of Selectmen to appoint three (3) members to serve on an advisory committee in future matters of construction, major alterations, and building maintenance of the King Philip Regional Schools. This committee is to work with Wrentham & Norfolk's advisory committee for the King Philip Regional School System; this committee to report at the Annual Town Meeting.
MOTION PASSED UNANIMOUSLY

ARTICLE 14: Motion made by Chief Skinner, seconded by Robert Root, that the Town vote to raise and appropriate the sum of $3000. to install an artesian well on the Town property on George Street, to be expended by and under the direction of the Water Commissioners.
MOTION CARRIED

Motion made and seconded to adjourn meeting.

Meeting was adjourned at 12:04 by Moderator David Lomasney.

KATHLEEN M. SANDLAND
Town Clerk

WARRANT

FOR A SPECIAL TOWN MEETING

Monday, June 13, 1977

THE COMMONWEALTH OF MASSACHUSETTS

Norfolk, ss.

Greetings:

To either of the Constables of the Town of Plainville:

In the name of the Commonwealth of Massachusetts you are hereby required to notify and warn the inhabitants of the Town of Plainville qualified to vote in election and Town affairs to meet at the Beatrice H. Wood Elementary School Auditorium, South Street in said Town of Plainville on

MONDAY, JUNE 13, 1977

at 7:30 P.M., for the purpose of amending the By-Laws of the Town and such other business as may lawfully come before the meeting, then and there to act on the following articles, viz:

ARTICLE 1. To see if the Town will vote to change the Town By-Laws, Chapter 1, Section 1.1A by striking out "One Town Clerk and three Constables", or do or act in any manner relative thereto.

(⅔ vote required)

ARTICLE 2. To see if the Town will vote to change the Town By-Laws, Chapter 1, Section 1.1B by adding: One Town Clerk, and one Constable for a term of three years, one for a term of two years and one for a term of one year and thereafter each one for a term of three years as the previous term expires. One Moderator in 1978 for a term of one year and thereafter for a term of three years, or do or act in any manner relative thereto. (⅔ Vote Required)

ARTICLE 3. To see if the Town will vote to change the Town By-Law, Chapter I, Section 2.5 by striking therefrom the words "Cushing's Manual of Parliamentary Practice, so far as they may be adopted to the circumstances and powers of the Town of Plainville", and inserting in lieu thereof the words "Town Meeting Time", or do or act in any manner relative thereto. (⅔ Vote Required)

ARTICLE 4. To see if the Town will vote to change the Town By-Law, Chapter I, Section 4.3B by striking out "and a copy of the Warrant for the Annual Town Meeting for the ensuing year". (⅔ Vote Required)

ARTICLE 5. To see if the Town will vote to change the Town By-Law, Chapter I, Section 4.3B by adding a new paragraph H to read as follows:

H. The Board of Selectmen shall print, at the expense of the Town, the Annual and Special Town Meeting Warrants in sufficient quantity for the Town voting inhabitants and convey said Warrants to the Townspeople in accordance with Chapter I, Section 2.2 and make them available in the Town Offices seven days before the day of said meeting, or do or act in any manner relative thereto. (⅔ Vote Required)

ARTICLE 6. To see if the Town will vote to change the Town By-Law, Chapter I, Section 4.4 by striking out the words "at least by January 15 previous to the Annual Town Meeting" and inserting in lieu thereof the words "by August 15 following the close of the fiscal year, and the Board of Selectmen shall print these reports in accordance with Chapter I, Section 4.3 and make available to the Townspeople by November 1 following the close of the fiscal year, or do or act in any manner relative thereto". (⅔ Vote Required)

ARTICLE 7. To see if the Town will vote to amend the Zoning By-Laws as follows:

3.8 **Earth Removal Regulations.** For the purpose of this By-Law "earth" shall include soil, loam, sand, gravel, stone or any other earth material, and "removal" shall include the moving of earth from one location to another location within the boundaries of a lot or tract of land as well as the moving of earth off any said lot or tract of land.

A. **Permit Required.** No earth, except as is otherwise provided herein, shall be removed from any parcel of land in any district in the Town without a special permit from the Board of Appeals.

B. **Exemptions.** The removal of earth material in any of the following operations shall be exempt from the provisions of this section.

(1) The removal of earth material for basement and septic system excavation.

(2) The removal of earth material, exclusive of basement and septic excavation, necessary to complete a subdivision proposal, provided said removal does not exceed five hundred (500) cubic yards.

(3) The removal of earth material, exclusive of basement and septic system excavation, for a single lot development, provided said material does not exceed one hundred fifty (150) cubic yards.

(4) Removal of earth material from an operating farm, nursery, golf course, cemetery, or other similar use, to the extent that such removal is necessary for the operation of the same.

(5) Removal of earth material for maintenance of streets, public utilities and for other public purposes which would not require mining operations by or on behalf of any Department of the Town.

C. **Standards for Granting Permit.** No permit for the removal of earth shall be granted unless the Board of Appeals shall find that the proposed earth removal operation shall not be contrary to the best interest of the Town. For this purpose a removal operation shall be con-

sidered contrary to the best interests of the Town which: (a) will be injurious or dangerous to the public health or safety; (b) will produce noise, dust, or other effects observable at the lot lines in amounts seriously objectionable or detrimental to the normal use of adjacent property; (c) will result in a change in topography and cover which will be disadvantageous to the most appropriate use of the land on which the operation is conducted; or (d) will have a material adverse effect on the health or safety of persons living in the neighborhood or on the use or amenities of adjacent land.

D. **Permits in Proposed Subdivision.** Approval of a preliminary or a definitive plan by the Planning Board under the subdivision control law shall not be construed as authorizing the removal of earth from the land included in the subdivision plan, except in accordance with the provisions of this By-Law. Removal of earth from any such land shall be allowed only in the same manner as removal from other parcels of land in the Town.

E. Required Site Plan. Each application for a permit for earth removal shall be accompanied by a site plan prepared by a registered engineer or a registered land surveyor, at a scale of eighty (80) feet to the inch or larger, indicating the following:

(1) Property lines, abutting owners of record, and buildings or other structures within fifty (50) feet of site boundaries.

(2) Unique features of the area which may be affected by earth removal operations, such as landmarks, exposed ledges of geographical significance, and control points and bench marks used in triangulation and topographical surveying.

(3) Adjacent public streets and private ways.

(4) Topographic mapping showing existing contours at intervals of not more than two (2) feet and contours of finish grade after the conclusion of the operation.

(5) Proper provision for safe and adequate water supply and sanitary sewerage and for temporary and permanent drainage on the site.

(6) Proper provision for vehicular traffic and control of entrance and exits to public streets and private ways.

(7) Delineation of fence locations.

(8) A separate key sketch at a scale of one inch equals two thousand feet (1" = 2,000') with proposed earth removal site shaded to show relation of the surrounding road networks shall be shown on the plan. North points of the plan and key sketch shall be in the same direction.

F. **Referral to Planning Board and Others.** Upon receipt of the application for a permit, the Board of Appeals shall refer copies of the application and the site plan to the Planning Board, the Board of Health and the Conservation Commission for advisory reports. The Board of Appeals shall not take final action on such application until it has received reports thereon from the Planning Board, the Board of Health and the Conservation Commission or until thirty-five (35) days have expired from said

referral date without the receipt by the Board of Appeals of such reports.

G. **Conditions of Permit.** In granting a permit for earth removal hereunder, the Board of Appeals shall impose reasonable conditions governing the removal operation. Such conditions shall include, but not be limited to the following:

(1) Removal operations shall not be conducted closer than One Hundred (100) feet to a public street or private way or to any adjoining property line, unless otherwise specifically provided for by the Board of Appeals.

(2)Hours of operation shall be designated by the Board of Appeals.

(3) Routes of transportation of material shall be designated.

(4) Adequate provision shall be made for drainage during and after completion of operations.

(5) Lateral support shall be maintained for all adequate properties, and no banks shall be left after completion of operations with a slope which exceeds one (1) foot of vertical rise in two (2) feet of horizontal distance.

(6) Maximum depth of any and all excavation shall at all times be at least four (4) feet above the maximum ground water elevation.

(7) Off-street parking shall be provided.

(8) Any access to an excavated area or areas shall be adequately posted with "KEEP OUT — DANGER" signs.

(9) During operations, any excavation, quarry, bank or work face having a depth of ten (10) feet or more and/or creating a slope of more than thirty (30) degrees downward shall be fenced. Such fence shall be located ten (10) feet or more from the edge of said excavation and shall be at least six (6) feet in height.

(10) Provision shall be made for the adequate control of dust during operations.

(11) Topsoil and loam from the site shall be stockpiled on the property and, as operations proceed, areas brought to grade shall be covered with at least four (4) inches of topsoil and/or loam and seeded with a perennial cover crop, reseeded as necessary to assure uniform growth and soil surface stabilization.

(12) All tree stumps, boulders and other residual material shall be disposed of off the site, unless otherwise specifically provided by the Board of Appeals.

H. **Period of Permit.** Any permit granted for earth removal shall be for a period not to exceed one (1) year. For a continuation of an operation beyond the period designated in the initial permit, a new application must be made and a new permit granted in the same manner as for the initial permit, except that the Board of Appeals may waive requirements for the submittal of a site plan. Such waiver must be granted in writing to the applicant by the Board of Appeals. All other provisions relating to

operational standards and permit procedures shall apply. The fee for any permit issued for earth removal hereunder shall be twenty-five ($25.00) dollars.

I. **Performance Bond.** The Board of Appeals shall require that a performance bond of a surety company authorized to do business in the Commonwealth of Massachusetts be posted in an amount determined by the Board of Appeals as sufficient to guarantee conformity with the provisions of any permit issued hereunder. Such bond shall not be released until there is filed with the Board of Appeals a certification from a registered engineer and an approval from the Superintendent of Public Works that the site conditions at the completion of all work are in accordance with the requirements of the permit.

J. **Existing Operations.** Any earth removal operation which is being lawfully conducted on any premises on the effective date of this By-Law without a permit from the Board of Appeals may continue to be conducted until it is abandoned, but said earth removal operation shall not be extended. Discontinuance of such operation for more than twelve (12) consecutive months shall be deemed to constitute abandonment. For the purpose of this section, the abandonment period shall not be broken by temporary operation except when such operation is for a period of at least sixty (60) consecutive days. Any earth removal operation being conducted under a permit issued by the Board of Appeals prior to the effective date of this amendment may continue until the expiration of said permit.

K. **Procurement, Storage or Stockpiling.** The procurement, storage or stockpiling of earth upon private property, which is intended for public sale and use elsewhere and which requires the operation of mechanical or power equipment in loading or unloading, shall fall within the jurisdiction of this By-Law and shall be governed by its provisions.

L. **Penalty for Violation.** A person who shall violate any provision of this By-Law may upon conviction be affixed a penalty in an amount not to exceed one hundred ($100.00) dollars for each offense. Each day, or portion of a day, that any violation continues shall constitute a separate offense.

or do or act in any manner relative thereto (⅔ vote required)

ARTICLE 8. To see if the Town will appropriate $295,000 for engineering services and other incidental costs, to prepare construction drawings and specifications for the construction of wastewater facilities as outlined in the "Intermediate Construction Phase" of the Town's April 1977 facilities planning report; $12,000 of which is to be raised by borrowing, transfer from available funds or otherwise and by authorizing the Town to borrow the remaining $283,000 under Chapter 44 of the General Laws of the Commonwealth of Massachusetts in anticipation of a State and EPA grant and reimbursement (estimated to be $283,000) in order to make monthly payments for engineering services; and further, to au-

thorize the Board of Selectmen to apply for and spend such State and Federal grants and reimbursements or take any other action relative thereto. (If by borrowing, ⅔ vote required)

ARTICLE 9. To see if the Town will vote to install street lights at the following locations, and raise and appropriate a sum of money to pay for same:

2 Street Lights on Pineland Drive
1 Street Light on Fales Road

or do or act in any manner relative thereto.

ARTICLE 10. To see if the Town will vote to accept the street known as Treasure Island Road. (A Petitioned Article).

ARTICLE 11. To see if the Town will vote to transfer from Anti-Recession Revenue Sharing Funds the sum of $1,000.00 to be expended by the Police Department for the purpose of Driver Training Courses, or do or act in any manner relative thereto.

ARTICLE 12. To see if the Town will vote to rescind the balance of Authorized Loans voted March 18, 1970 (Article 22) — Highway, $2,400.00 and August 7, 1972, (Article 3) — Land Taking, $600.00, or do or act in any manner relative thereto.

ARTICLE 13. To see if the Town will vote to raise and appropriate the sum of $10,000.00 to be expended under the direction of the Tree Warden for the purpose of removing brush and other debris from Town Property, or do or act in any manner relative thereto.

ARTICLE 14. To see if the Town will vote to transfer from Anti-Recession Revenue Sharing Funds the sum of $750.00 to be expended by the Park Department, for the purpose of building maintenance or do or act in any manner relative thereto.

ARTICLE 15. To ssee if the Town will vote to transfer from Anti-Recession Revenue Sharing Funds, the sum of $5,000.00 to be expended under the direction of the Board of Selectmen, for the purpose of Town Office Maintenance, or do or act in any manner relative thereto.

ARTICLE 16. To see if the Town will vote to transfer from Anti-Recession Revenue Sharing Funds, the sum of $3,000.00 to be expended under the direction of the Board of Selectmen, for the purpose of purchasing equipment for the Selectmen's Office, or do or act in any manner relative thereto.

ARTICLE 17. To see if the Town will raise and appropriate, or transfer from available funds, the sum of $8,700.00 to be expended under the direction of the Fire Department for expenses incurred under the State of Emergency due to storm damage of May 9, 1977, or do or act in any manner relative thereto.

ARTICLE 18. To see if the Town will vote to approve the filing of a petition in the General Court under the provisions of Section 8 of Article 89 of the Amendments to the Constitution for an act:

AN ACT PROVIDING THAT PHILLIP S. OLSZEWSKI SHALL NOTWITHSTANDING CERTAIN MAXIMUM AGE REQUIREMENTS BE ELIGIBLE FOR APPOINTMENT AS A POLICE OFFICER IN THE TOWN OF PLAINVILLE.

Be it enacted as follows:
Notwithstanding any rule to the contrary regulating the maximum age of applicants for appointment as a police officer, PHILLIP S. OLSZEWSKI shall be eligible to take the next open competitive examination for police officers in the Town of Plainville, and provided he meets all other requirements, shall be eligible for certification and appointment as a police officer in said Town.

And you are directed to serve this Warrant by posting copies thereof in seven (7) public places in said town, fourteen (14) days at least before the time of holding said meeting.

Hereof, fail not, and make due return of the Warrant with your doing thereon, to the Town Clerk at or before the time and place of said meeting as aforesaid.

Given under our hand this 23rd day of May in the year of our Lord one thousand nine hundred and seventy-seven.

EDWARD S. SERWINSKI
ROBERT W. ROOT
RAY P. FELIX, Chairman
Selectmen of Plainville

A true copy,

Attest Maynard G. Grant
Constable

Date: 5-28-77

PROCEEDINGS OF THE SPECIAL TOWN MEETING

Monday, June 13, 1977

The Special Town Meeting for the Town of Plainville was held in the auditorium of the Beatrice Wood Elementary School, South Street, Plainville, Norfolk County, Massachusetts, on Monday evening, June 13, 1977.

The meeting was called to order by Moderator David Lomasney at 7:37 P.M. and opened with the invocation by Rev. John Bowmar.

Voters were checked into the hall by means of the Registrar's voting list by Eugene Gucwa and Marion McCabe. The total number of voters checked in at the end of the evening was 112, 68 men, and 44 women.

The bounds of the hall for participation and voting purposes was declared by the Moderator to be the chairs set up on the floor of the auditorium. All other persons were to be seated in the bleachers.

Counters appointed to the Moderator's left were Clarence Gauthier and William Clarke; to the Moderator's right, Clayton Cate and Fred Hochberg.

Motion made by Edward Serwinski, seconded by Everett Skinner that the Town vote to allow John Lee, Robert Brothers and Dan Maciborski to speak at this Town Meeting. MOTION PASSED UNANIMOUSLY

ARTICLE 1. Motion made by David Kelly, seconded by Clarence Skinner Jr., The By-Law Committee recommends and I so move that the Town vote to change the Town By-Laws, Chapter I, Section 1. 1A by striking out "One Town Clerk and Three Constables". (2/3 vote required) Result of standing vote — YES 74 NO 0

MOTION PASSED UNANIMOUSLY

ARTICLE 2. Motion made by David Kelly and seconded, The By-Law Committee recommends and I so move that the Town vote to change the Town By-Laws, Chapter I, Section 1. 1B by adding: One Town Clerk, and One Constable for a term of three years, one for a term of two years and one for a term of one year and thereafter each one for a term of three years as the previous term expires. One Moderator in 1978 for a term of one year and thereafter for a term of three years.

Maurice Pothier questioned the legality of this motion. A Motion to postpone action until later in the evening when Attorney Lee was present was not seconded.

Motion made by Robert Root, seconded by Clarence Skinner Jr., to strike out the words "in 1978 for a term of one year and thereafter". amending the motion. AMENDED MOTION DEFEATED

A two thirds vote required, the result of the standing vote on the original motion showed 83 in favor, 0 opposed.

MOTION PASSED UNANIMOUSLY

ARTICLE 3. Motion made by David Kelly seconded by Edward Serwinski, the By-Law Committee recommends and I so move, that the Town vote to change the Town By-Law, Chapter I, Section 2.5 by striking therefrom the words "Cushing's Manual of Parliamentary Practice, so far as they may be adopted to the circumstances and powers of the Town of Plainville", and inserting in lieu thereof the words "Town Meeting Time". (2/3 vote required)

Result of standing vote YES 83 NO 0
MOTION PASSED UNANIMOUSLY

ARTICLE 4. Motion made by Frank Grzenda, seconded by Robert Root, that no action be taken on this article MOTION CARRIED

ARTICLE 5. Motion made by Frank Grzenda, seconded by Edward Serwinski that no action be taken on this article MOTION CARRIED

ARTICLE 6. Motion made by Frank Grzenda, seconded by Robert Root that no action be taken on this article MOTION CARRIED

At this point the Moderator declared a two minute recess, while the Finance Committee and Selectmen set up the projector and screen to present material pertinent to the presentation of Article 7. The attempt was not successful, and the meeting resumed.

ARTICLE 7. Motion made by Edward Serwinski, seconded by Robert Root, to put Article 7 on the floor as printed. The chair asked if there were any objections to the omission of reading the article through in its entirety, and hearing none, stated that each section would be discussed and voted as it came up, and then a vote taken on the entire article at the end.

ARTICLE 7. To see if the Town will vote to amend the Zoning By-Laws as follows:

3.8 EARTH REMOVAL REGULATIONS. For the purpose of this By-Law "earth" shall include soil, loam, sand, gravel, stone or any other earth material, and "removal" shall include the moving of earth from one location to another location within the boundaries of a lot or tract of land as well as the moving of earth off any said lot or tract of land.

A. PERMIT REQUIRED. No earth, except as is otherwise provided herein, shall be removed from any parcel of land in any district in the Town without a special permit from the Board of Appeals.

B. EXEMPTIONS. The removal of earth material in any of the following operations shall be exempt from the provisions of this section.

(1) The removal of earth material for basement and septic system excavation.

(2) Motion made by James Goldberg and seconded by Dag Hultgreen to amend this section to read — The removal of earth material, exclusive of basement and septic excavation, necessary to complete a subdivision proposal, provided said removal does not exceed one thousand (1000) cubic yards.

MOTION CARRIED

(3) Motion amended by James Goldberg, seconded by Dag Hultgreen to read as follows: The removal of earth material, exclusive of basement and septic system excavation, for a single lot development, provided said material does not exceed three hundred fifty (350) cubic yards. MOTION CARRIED

(4) Removal of earth material from an operating farm, nursery, golf course, cemetery, or other similar use, to the extent that such removal is necessary for the operation of same.

(5) Motion amended by James Goldberg, seconded by Dag Hultgreen to read as follows: Removal of earth material, provided said material does not exceed five hundred (500) cubic yards, for maintenance of streets, public utilities and for other public purposes which would not require mining operations by or on behalf of any department of the Town. Result of vote — YES 54 NO 37 MOTION CARRIED

C. STANDARDS FOR GRANTING PERMIT. No permit for the removal of earth shall be granted unless the Board of Appeals shall find that the proposed earth removal operation shall not be contrary to the best interests of the Town. For this purpose a removal operation shall be considered contrary to the best interests of the Town which: (a) will be injurious or dangerous to the public health or safety; (b) will produce noise, dust or other effects observable at the lot lines in amounts seriously objectionable or detrimental to the normal use of adjacent property; (c) will result in a change in topography and cover which will be disadvantageous to the most appropriate use of the land on which the operation is conducted; or (d) will have a material adverse effect on the health or safety of persons living in the neighborhood or on the use or amenities of adjacent land.

D. PERMITS IN PROPOSED SUBDIVISION. Approval of a preliminary or a definitive plan by the Planning Board under the subdivision control law shall not be construed as authorizing the removal of earth from the land included in the subdivision plan, except in accordance with the provisions of this By-Law. Removal of earth from any such land shall be allowed only in the same manner as removal from other parcels of land in the Town.

E. REQUIRED SITE PLAN. Motion by James Goldberg, seconded by Dag Hultgreen to amend Item E "Required Site Plan" to read as follows: The requirement of a site plan for the removal of earth from one location to another location within the boundaries of a single lot may be waived at the discretion of the Board of Appeals after an on-site inspection. In all cases where the Board of Appeals does not waive the requirement and for every other application for a permit for earth removal,

each application shall be accompanied by a site plan prepared by a registered engineer or a registered land surveyor, at a scale of eighty (80) feet to the inch or larger, including the following:

(1) Property lines, abutting owners of record, and buildings or other structures within fifty (50 feet of site boundaries).

(2) Unique features of the area which may be affected by earth removal operations, such as landmarks, exposed ledges of geological significance, and control points and bench marks used in triangulation and topographical surveying.

(3) Adjacent public streets and private ways.

(4) Topographical mapping showing existing contours at intervals of not more than two (2) feet and contours of finish grade after the conclusion of the operation. (Amended by R. Loew, but amendment withdrawn)

(5) Proper provision for safe and adequate water supply and sanitary sewerage and for temporary and permanent drainage on the site.

(6) Proper provision for vehicular traffic and control of entrance and exits to public streets and private ways.

(7) Delineation of fence locations.

(8) A separate key sketch at a scale of one inch equals two thousand feet (1" = 2,000') with proposed earth removal site shaded to show relation of the surrounding road networks shall be shown on the plan. North points of the plan and key sketch shall be in the same direction.

F. REFERRAL TO PLANNING BOARD AND OTHERS. Upon receipt of the application for a permit, the Board of Appeals shall refer copies of the application and the site plan to the Planning Board, the Board of Health and the Conservation Commission for advisory reports. The Board of Appeals shall not take final action on such application until it has received reports thereon from the Planning Board, the Board of Health and the Conservation Commission or until thirty-five (35) days have expired from said referral date without the receipt by the Board of Appeals of such reports.

G. CONDITIONS OF PERMIT. In granting a permit for earth removal hereunder, the Board of Appeals shall impose reasonable conditions governing the removal operation. Such conditions shall include, but not be limited to the following:

(1) Removal operations shall not be conducted closer than One Hundred (100) feet to a public street or private way or to any adjoining property line, unless otherwise specifically provided for by the Board of Appeals.

(2) Hours of operation shall be designated by the Board of Appeals.

(3) Routes of transportation of material shall be designated.

(4) Adequate provision shall be made for drainage during and after completion of operations.

(5) Lateral support shall be maintained for all adjacent pro perties, and no banks shall be left after completion of operations with a slope which exceeds one (1) foot of vertical rise in two (2) feet of horizontal distance.

(6) Maximum depth of any and all excavation shall at all times be at least four (4) feet above the maximum ground water elevation.

(7) Off-Street parking shall be provided.

(8) Any access to an excavated area or areas shall be adequately posted with "KEEP OUT — DANGER" signs.

(9) During operations, any excavation, quarry, bank or work face having a depth of ten (10) feet or more and/or creating a slope of more than thirty (30) degrees downward shall be fenced. Such fence shall be located ten (10) feet or more from the edge of said excavation and shall be at least six (6) feet in height.

(10) Provision shall be made for the adequate control of dust during operations.

(11) Topsoil and loam from the site shall be stockpiled on the property and, as operations proceed, areas brought to grade shall be covered with at least four (4) inches of topsoil and/or loam and seeded with a perennial cover crop, reseeded as necessary to assure uniform growth and soil surface stabilization.

(12) Amended motion by James Goldberg, seconded by Dag Hultgreen — All tree stumps, boulders and other residual material shall be buried on site or disposed of off the site, unless otherwise specifically provided by the Board of Appeals. AMENDED MOTION CARRIED

H. PERIOD OF PERMIT. Any permit granted for earth removal shall be for a period not to exceed one (1) year. For a continuation of an operation beyond the period designated in the initial permit, a new application must be made and a new permit granted in the same manner as for the initial permit, except that the Board of Appeals may waive requirements for the submittal of a site plan. Such waiver must be granted in writing to the applicant by the Board of Appeals. All other provisions relating to operational standards and permit procedures shall apply. The fee for any permit issued for earth removal hereunder shall be twenty-five ($25.00) dollars.

I. PERFORMANCE BOND. Amended motion made by James Goldberg, seconded by Dag Hultgreen — The Board of Appeals shall require that a performance bond of a surety company authorized to do business in the Commonwealth of Massachusetts be posted in an amount determined by the Board of Appeals as sufficient to guarantee conformity with the provisions of any permit issued hereunder. Such bond shall not be released until there is filed with the Board of Appeals a certification from a registered engineer and an approval from the Superintendent of

Public Works and the Planning Board that the site conditions at the completion of all work are in accordance with the requirements of the permit. AMENDED MOTION CARRIED

J. EXISTING OPERATIONS. Any earth removal operation which is being lawfully conducted on any premises on the effective date of this By-Law without a permit from the Board of Appeals may continue to be conducted until it is abandoned, but said earth removal operation shall not be extended. Discontinuance of such operation for more than twelve (12) consecutive months shall be deemed to constitute abandonment. For the purpose of this section, the abandonment period shall not be broken by temporary operation except when such operation is for a period of at least sixty (60) consecuitve days. Any earth removal operation being conducted under a permit issued by the Board of Appeals prior to the effective date of this amendment may continue until the expiration of said permit.

Motion made by Clarence Skinner, Jr., seconded by Jacqueline Stoddard, to amend this section by inserting the word "working" between sixty and consecutive. Attorney Lee explained that he did not feel this change was necessary. AMENDED MOTION LOST

Motion made by Robert Spitler, seconded by Joseph DelSignore to amend this section by inserting the words "working" between sixty and consecutive, and adding the words "excluding Sunday" after days. Once again Attorney Lee expressed the opinion that the change was not necessary. AMENDED MOTION LOST

Section J — Performance Bond

PASSED AS PRINTED IN WARRANT

K. PROCUREMENT, STORAGE OR STOCKPILING. The procurement, storage or stockpiling of earth upon private property, which is intended for public sale and use elsewhere and which requires the operation of mechanical or power equipment in loading or unloading, shall fall within the jurisdiction of this By-Law and shall be governed by its provisions.

L. PENALTY FOR VIOLATION. A person who shall violate any provision of this By-Law may upon conviction be affixed a penalty in an amount not to exceed one hundred ($100.00) dollars for each offense. Each day, or portion of a day, that any violation continues shall constitute a separate offense. (⅔ vote required)

Due to the scope and importance of Article 7, the Moderator called for a ballot vote. Town Clerk Kathleen Sandland was ballot box officer as appointed at the start of this meeting.

A ten minute recess was declared at 9:44 while ballots were distributed and cast, and the meeting reconvened at 9:54.

Result of vote on Article 7, Yes—85, No—16. This being over the required two thirds vote, ARTICLE 7 PASSED WITH AMENDMENTS AS SHOWN.

ARTICLE 8. Motion made by Joseph DelSignore, seconded by Everett Skinner, the Finance Committee recommends and I so move that the Town vote to appropriate $295,000 for engineering services and other incidental costs, to prepare construction drawings and specifications for the construction of wastewater facilities as outlined in the "Intermediate Construction Phase" of the Town's April 1977 facilities planning report; $12,000 of which is to be raised by borrowing, and by authorizing the Town to borrow the remaining $283,000 under Chapter 44 of the General Laws of the Commonwealth of Massachusetts in anticipation of a State and EPA grant and reimbursement (estimated to be $283,000) in order to make monthly payments for engineering services; and further, to authorize the Board of Selectmen to apply for and spend such State and Federal grants and reimbursements. (⅔ vote required)

Result of vote, Yes—73, No—0. MOTION CARRIED

ARTICLE 9. Motion by Jessie Bono, seconded by Edward Serwniski, the Finance Committee recommends and I so move that the Town vote to install street lights at the following locations, and raise and appropriate a sum of money to pay for same:

2 street lights on Pineland Drive
1 street light on Fales Road

There followed a discussion as to whether or not money for this expenditure would be available. MOTION CARRIED

ARTICLE 10. Motion made by Mr. Margeson, seconded by Mr. Atkins that the Town vote to accept the street known as Treasure Island Road.

Attorney Lee stated that in his opinion the acceptance of this street would not be legal regardless of the vote, since it does not meet the By-Law requirement for acceptance.

MOTION LOST

Motion made by Edward Serwinski, seconded by Robert Root to change the order of business to take up Article 17 next. SO VOTED

Joseph DelSignore called for a quorum count at 10:17. Count showed there to be sixty three persons present.

ARTICLE 17. Motion made by Joseph DelSignore, seconded by Robert Spitler, the Finance Committee recommends and I so move that the sum of $8,615. be transferred from Anti-recession Revenue Sharing Funds to be expended under the direction of the Fire Department incurred for fire alarm replacement related expenses due to storm damage on May 9, 1977.

Motion made by Edward Serwinski, seconded by Robert Root that the Town vote to amend the motion as follows: that the town vote to take no action on this article. AMENDMENT LOST

The oringinal motion as made by Mr. DelSignore CARRIED.

ARTICLE 11. Statement made by Robert Lowe, seconded by Joseph DelSignore that the Finance Committee does not recommend this article.

Motion made by Walter Sandland, seconded by Robert Spitler to (raise and appropriate) the sum of $1080.00 to be expended by the Police Department for the purpose of a driver training course.

Chief Sandland spoke on his reasons for requesting this article.

Upon being informed that money could not be raised and appropriated for the current year as the tax has been set, Chief Sandland amended his motion, striking out the words "raise & appropriate" and inserting in their place the words "transfer from overlay surplus". Motion was seconded by Edward Serwinski.

Attorney Lee pointed out that it is illegal to transfer an amount in excess of the amount printed in the warrant, so the amendment was amended by Chief Sandland and seconded by Robert Spitler, to change the amount of transfer to $1000. The chair called for a standing vote on the amendment to the amendment. Result of vote YES 21 NO 27

AMENDMENT TO AMENDMENT LOST

ARTICLE 12. Motion made by Robert Spitler, seconded by Everett Skinner, The Finance Committee recommends and I so move to rescind the balances of authorized loans voted March 18, 1970 (Article 22) Highway $2400 and August 7, 1972 (Article 3) in land taking $600. . .

MOTION CARRIED

ARTICLE 13. Statement made by Robert Giovanoni seconded by Jessie Bono, that the Finance Committee does not recommend Article 13. Chair ruled no action.

Motion made by Edward Serwinski, seconded by Dag Hultgreen to accept Article 13 as printed but strike out "raise and appropriate" and insert in place "transfer from Revenue Sharing. MOTION LOST

ARTICLE 14. Motion made by Robert Spitler, seconded by Joseph DelSignore, the Finance Committee recommends and I so move that the Town vote to transfer from Anti-recession Revenue Sharing Funds the sum of $116 to be expended by the Park Department for the purpose of building maintenance. MOTION CARRIED

ARTICLE 15. Motion made by Jessie Bono, seconded by Robert Spitler, The Finance Committee recommends and I so move that the Town vote to transfer from Anti-recession Revenue Sharing Funds the sum of $1,100 to be expended for the purpose of repairs to the town office heating system.

Motion was made by Edward Serwinski, seconded by Robert Root, I move to amend the motion as follows — I move that the town vote to transfer from Overlay Surplus the sum of $4000. & from Anti-Recession Revenue Sharing Funds the sum of $1000. to be expended under the dir-

ection of the Board of Selectmen for the purpose of town office maintenance. The amendment was DEFEATED.

Original motion by Mrs. Bono CARRIED

ARTICLE 16. The Finance Committee does not recommend this article.

Motion by Robert Loew, seconded by Robert Spitler that no action be taken on this article. MOTION CARRIED

ARTICLE 17. Discussed earlier.

ARTICLE 18. Motion made by Walter Sandland, seconded by Edward Serwinski that Article 18 be accepted as written. MOTION CARRIED

Motion to adjourn the meeting was made by Frank Grzenda, seconded by Joseph DelSignore. MOTION CARRIED

Moderator adjourned the meeting at 11:06 P.M.

KATHLEEN M. SANDLAND
Town Clerk

A tape of these proceedings is on file in the office of the Town Clerk.

WARRANT

For A Special Town Meeting

Thursday, June 30, 1977

THE COMMONWEALTH OF MASSACHUSETTS

Norfolk, ss.

To either of the Constables of the Town of Plainville:

GREETINGS:

In the name of the Commonwealth of Massachusetts you are hereby required to notify and warn the inhabitants of the Town of Plainville qualified to vote in elections and Town affairs, to meet at the Beatrice H. Wood Elementary School Auditorium, South Street in said Town of Plainville on

THURSDAY, JUNE 30, 1977

at 7:30 P.M., for the purpose of amending the By-Laws of the Town and such other business as may lawfully come before the meeting, then and there to act on the following articles, viz:

ARTICLE 1. To see if the Town will vote to raise and appropriate or transfer from available funds in the treasury, the sum of $750.00 for the purchase and installation of a records system in the Police Department, or do or act in any manner relative thereto.

ARTICLE 2. To see if the Town will vote to raise and appropriate or transfer from available funds, the sum of $11,000.00 to supplement expenses in the Police Department, or do or act in any manner relative thereto.

ARTICLE 3. To see if the Town will vote to raise and appropriate or transfer from available funds, the sum of $1,000.00 to supplement expences for the Planning Board, or do or act in any manner relative thereto.

ARTICLE 4. To see if the Town will vote to raise and appropriate or transfer from available funds, the sum of $1,500.00 to supplement expenses for the Selectmen's C & I, or do or act in any manner relative thereto.

ARTICLE 5. To see if the Town will vote to raise and appropriate or transfer from available funds, the sum of $3,500.00 to supplement expenses in the Town Insurance Account, or do or act in any manner relative thereto.

ARTICLE 6. To see if the Town will vote to raise and appropriate or transfer from available funds in the treasury, the sum of $1,224.38 to pay for land damages assessed to the Town (Messenger Street and West Bacon Street), or do or act in any manner relative thereto.

ARTICLE 7. To see if the Town will vote to raise and appropriate the sum of $1,600.00 for the purpose of paying a full time experienced clerk for the Board of Assessors' office for a period from January 1, 1977 to June 30, 1977, or do or act in any manner relative thereto.

ARTICLE 8. To see if the Town will vote to transfer from the Overlay Reserve the sum of $21,000 ot be available for a Reserve Fund to provide the extraordinary or unforeseen expenses, as authorized by Section 6, Chapter 40, General Laws or do or act in any manner relative thereto.

And you are directed to serve this Warrant by posting copies thereof in seven (7) public places, in said town, fourteen (14) days at least before the time of holding said meeting.

Hereof fail not, and make due return of the Warrant with your doing thereon, to the Town Clerk at or before the time and place of said meeting.

Given under our hand this 13th day of June in the year of our Lord one thousand nine hundred and seventy-seven.

RAY P. FELIX, Chairman
EDWARD S. SERWINSKI
ROBERT W. ROOT
Selectmen of Plainville

A true copy,

Attest: Maynard G. Grant
Constable

June 16, 1977

PROCEEDINGS SPECIAL TOWN MEETING

June 30, 1977

Meeting was called to order at 7:35 P.M.

The Moderator declared a recess until 8:00 P.M. due to lack of quorum. Moderator extended the recess for another ten (10) minutes. At 8:10 P.M. Moderator, David Lomasney, declared the Special Town Meeting dissolved due to lack of quorum. The Registrars records indicated 56 registered voters in attendance. Quorum for the Town of Plainville is 60.

Respectfully submitted,

KATHLEEN M. SANDLAND
Town Clerk

REPORT OF THE TOWN CLERK

Licenses Issued Fiscal 1976/77

DOGS

Male	336
Female	66
SPAYED FEMALE	251
KENNEL	5
Total Dog Licenses Issued	658

FISHING AND WILDLIFE LICENSES

Fishing	119
Hunting	46
Sporting	51
Fishing Minor	19
Non/resident Fishing	1
Non/resident 7-day Fishing	2
Non/resident Hunting (Small Game)	2
Trapping	3
Resident Sporting over 70 years	19
Resident Fishing, Retarded/Blind	2
Archery Stamps	7
Mass. Waterfowl Stamps	48
Total Licenses Issued	289

RAFFLE AND BAZAAR PERMITS ISSUED

Total Permits issued between July 1, 1976 and June 30, 1977	4

Annual Report

of the

VITAL STATISTICS

of

PLAINVILLE, MASSACHUSETTS

FOR THE YEAR ENDING JUNE 30, 1977

BIRTHS RECORDED IN PLAINVILLE
FOR FISCAL YEAR ENDING JUNE 30, 1977

Date	Name	Parents
JULY		
5	Alyson Phyllis Cavicchi	Stephen G. Cavicchi, Betty Jean Rhoda
16	Matthew Robert Gaudreau	Robert G. Gaudreau, Pearl E. Nicholson
18	Richard Charles Bailey, Jr.	Richard C. Bailey, Cynthia A. Rhodes
AUGUST		
4	Lisa Alison Coffey	Patrick J. Coffey, Ida Ellen Thatcher
11	Jamie Shawn Allen	Samuel M. Allen, Kathy Ann Riley
14	Heather Elicabeth Buinicki	Steven F. Buinicki, Jessica Barry
16	Shannon Marie Lacy	Marvin C. Lacy, Susan M. Haskell
25	Ann Marie Cleary	Patrick J. Cleary, Sandra M. Duft
26	Danielle Lenore Spooner	Russel Spooner II, Eileen Richards
27	Mark Robert Grazado	Robert Grazado, Jean Aliberti
SEPTEMBER		
17	Jon Scott Vieira	John C. Vieira, Denise Ford
21	Michelle Lee Lussier	Raymond Lussier, Virginia Goulette
21	Robert Eugene Skinner, Jr.	Robert E. Skinner, Elsie M. Arno
30	Kate Suzanne Underwood	Wayne Underwood, Sally A. Gibeault
OCTOBER		
5	David Martin Boyle	Martin Boyle, Janet Stockbridge
8	James Robert Kotek	Dennis Michael Kotek, Janet Hahn
19	Christopher Michael Yourn	William Young, Darlene Ellis
25	Anthony Patrick Vito	Nicholas Vito, Catherine Horan
NOVEMBER		
3	Seth Newell Greenleaf Tw #1	John A. Greenleaf, Sharyn Masone
3	Zachary James Greenleaf Tw #2	John A. Greenleaf, Sharyn Masone
4	Debra Lynn Cleveland	Charles Cleveland, Jean Johnson
7	Jeffrey Arthur West	Robert West, Maureen O'Conner
9	Russell Michael Kenney	Russell Kenney, Aline Castonguay

Date	Name	Parents
16	Philip Roy Lapierre, Jr.	Philip Lapierre, Michelle Parenteau
18	Hillary Swarr	James Swarr, Janet Ellis
18	Craig Matthew Swanson	David Swanson, Lynne Massey
DECEMBER		
4	Amy Lyn Sousa	Richard Sousa, Beverly Post
16	Shawn Timothy Sinclair	Philip Sinclair, Patricia Dunnam
25	Jason William Champagne	Normand Champagne, Dolly Norton
JANUARY		
9	Jennifer Ellen Malagrida	Robert Malagrida, Judith Craddock
17	William Charles McEvoy	Mark McEvoy, Kathryn Wolboldt
30	Brian Leo Mullen, III	Brian Mullen, Jr., Teresa Angeloni
FEBRUARY		
4	Gregory Shawn Dufault	Steven Dufault, Constance Johnson
15	Jessica Marie Coates	Michael Coates, Rosemary Charpentier
17	Emily Susan Hirshon	Stephen Hirshon, Nancy Yanco
21	Thomas Anthony Scarpellini	Richard Scarpellini, Merna Henderson
25	Andrea Beth Bishop	William Bishop, Judith MacNeill
26	Todd Thomas Gemelli	Thomas Gemelli, Patricia Poirier
MARCH		
3	Adam Christopher Shepardson	John Shepardson, Mary Curtis
13	Ethan Dwight Estey	Dwight Estey, Arlene Olson
15	Jami Tennile Cornell	Allen Cornell, Cheryl Franklin
18	Brea Aaron Cummings	Clayton Cummings, Donna Wood
28	Catherine Elizabeth Vieira	Joseph Vieira, Joan Beshara
APRIL		
4	Jeffrey Thomas Strang	Thomas Strang, Rita Parker
9	Michael Steven Lull	Norman Lull, Patricia Kiley
11	Jacquelynn Diane Hallett	William Hallett, Karen Chamillard
20	Carlene Marie Diede	Harry Diede, Mary Crossman
21	Kristyn Marie Tucker	Ralph Tucker, Carolyn Cote
25	Roberta Theresa Spitler	Robert Spitler, Jonnie Howell
30	Amanda Lynn Laughman	Dennis Laughman, Linda Cook

Date	Name	Parents
MAY		
1	Susan Emily Park	Andrew Linden Park, Joan Marlow
2	Mark Allen Burke, Jr.	Mark Burke, Jane Demers
10	Tarah Cacciapaglia	Michael Cacciapaglia, Teri Girelli
11	Timothy Patrick Fennessy	William Fennessy, Kim Thompson
JUNE		
7	Keith Alexander Herman	Harry Herman, Cheryl Robinson
12	Jason Eric Baker	Thomas Baker, Susan Lull
15	Jessica Lee Meyer	Harold Meyer, Judith Dusseault

MARRIAGES RECORDED IN PLAINVILLE

FISCAL YEAR ENDING JUNE 30, 1977

Date	Name	Married By:
JULY		
3	Arthur B. Murray, Jr., Taunton Linda S. Mowatt, Plainville	David A. Hoyt, Methodist Minister
3	David Max Garlett, Plainville Caroline Ann Demers, Springfield	Daniel B. Brunton, Priest
4	Jeffrey Creed Lane, Haverhill Heidi Beth Hewey, Plainville	Richard H. Glessner, Clergyman
9	Dennis Caponigro, Attleboro Jane Speer, Plainville	John P. Mahoney, Priest
16	Barry W. Peasley, N. Attleboro Paula Frances Carey	John P. Mahoney, Priest

Date	Name	Married By:
AUGUST		
6	John Andrew Gulino, Attleboro Nancy Helen Watson, Plainville	John J. Smith, R.C. Priest
6	Robert J. Charron, Attleboro Dolores J. Bonneau, Plainville	Thomas E. Lockary, Priest
6	Ronald W. Cauley, Plainville Sharon E. LaPorte, Plainville	Richard M. Roy, R.C. Priest
6	Steven Peter Solbo, Plainville Janet Patricia Martin, Foxboro	Paul E. Ross, Jr., Justice of the Peace
7	Gerald F. Mullen, Plainville Maureen M. McCarthy, Mansfield	Philip A. Davignon, Priest
7	Don P. Roberts Debra A. Walls	David A. Hoyt, Methodist Minister
10	Harold T. Doyle, Jr. Constance Ann Murray, Plainville	Margaret Tavalone, Justice of the Peace
14	Randall D. Wilhite, Smithfield, R.I. Pauline C. Hazlett, Plainville	Canisius Hazlett, Priest
14	Randy P. Martin, Plainville Linda Lee Jordan, Plainville	Earl B. Adams, Minister
14	Michael T. Rounds, Plainville Cheryl A. Greenberg, Milton	David Kaplan, Justice of the Peace
15	Charles Patton, Foxboro Jacqueline Turcotte, Foxboro	David A. Hoyt, Methodist Minister
21	George J. Hickey, N. Attleboro Donna M. Stanley, Plainville	Leonard R. Copeland, Priest
21	Barry R. LaFond, Colorado Kimberly Babbitt, Plainville	James H. Coffey, Priest

Date	Name	Married By:
21	Richard L. Guillet, Cumberland, R.I, Margaret M. Griffin, Plainville	Thomas E. Lockary, Priest
22	Kurt J. Mosser, Holliston Brenda Marie Foye, Holliston	Kathleen M. Sandland, Justice of the Peace
22	Frank J. Roderigues Jr., N. Attleboro JoAnne Duhy, N. Attleboro	David A. Hoyt, Methodist Minister
22	Steven Ruvich, Plainville Marie Paule Bolufer, Plainville	Arthur E. Collins, Justice of the Peace
22	Don D. O'Malley, Pawtucket, R.I. Diana M. Ferguson, Pawtucket, R.I.	Vernal C. Phillips, Clergyman
27	Roland Bombardier, Jr., Plainville Nancy E. Parker, Central Falls, R.I.	Kathleen M. Sandland, Justice of the Peace
28	Paul L. Haroldson, Wrentham Wendy L. Everett, Plainville	James H. Coffey, Priest
28	Stanley Widak, Jr., Plainville Karen E. LeBlanc, N. Attleboro	George C. Bellenoit, Priest
SEPTEMBER		
3	Charles M. Ferreira, Jr., Rehoboth Nancy E. Clarke, Plainville	David A. Hoyt, Methodist Minister
4	Daniel J. Barret, Plainville Darlene M. Cooper, Plainville	John P. Mahoney, Priest
6	Peter A. Andrews, Sharon Diana Andrews, Plainville	Max Kaplan, Justice of the Peace
10	Taylor Dean, Plainville Deborah Clifford, Plainville	Vernal C. Phillips, Clergyman
10	Albert B. Newman, Plainville Ann D. Huff, Plainville	David A. Hoyt, Methodist Minister

Date	Name	Married By:
11	Kevin T. Franklin, Plainville Deena Stone, Plainville	John P. Mahoney, Priest
11	Frank W. Penney, Plainville Sheila A. DiRenzo, N. Attleboro	Albert J. Ryan, Priest
18	David R. Turcotte, Plainville Debra Teixeira, N. Attleboro	Thomas E. Lackary, Priest
18	Thomas Lumnah, Plainville Gail Miller, Plainville	John P. Mahoney, Priest
19	Ronald Andrade, Plainville DianeT. Ditello, Dedham	Edward J. Banks, S.J., Priest
25	Jeffrey E. Roy, Plainville Susan E. Hancock, Plainville	John P. Mahoney, Priest
25	C. Curtis Parker, Plainville Kathleen A. O'Connor, Randolph	Arthur W. Bowler, Clergyman
25	Richard T. Leary, N. Attleboro Sheryle A. Watts, N. Attleboro	Kathleen M. Sandland, Justice of the Peace
OCTOBER		
2	Joseph Viverios, Foxboro Sandra J. Kelloway, Plainville	David A. Hoyt, Methodist Minister
2	Michael J. Denzer, Plainville Michelle Girard, Plainville	Virginia Holbrook, Justice of the Peace
2	Brian E. Scott, Newport, R.I. Donna M. Daszkiewicz, Plainville	Quentin L. Peacock, Minister
9	Theodore J. Sarrazin, Jr., Plainville Robin Bennett, Wrentham	Margaret Tavalone, Justice of the Peace
8	Leo E. Pfeiffer, Plainville Liliana R. Trodler, Plainville	Kathleen M. Sandland, Justice of the Peace

Date	Name	Married By:
9	Mark Ferruccio, Plainville Janet Semple, Plainville	Frank A. Hall, Clergy
10	Daniel R. Aiello, Plainville Pauline T. Gouin, Foxboro	James B. Murphy, Priest
16	W. John Crumb, Plainville Isabelle E. Cutler, Plainville	Oscar A. Guinn, Jr., Minister of the Gospel
23	Jan Gilmore, No. Attleboro Laura West Littleton, Plainville	Sinclair D. Hart, Clergyman
23	Bruce Douglas Blois, Plainville Theresa Denise Giovino, Plainville	William D. Devine, Priest
23	Harry E. Cooper, Jr., Plainville Patricia Ann Guillette, Plainville	David A. Hoyt, Minister
NOVEMBER		
6	Timothy J. Valade, Plainville Suzanne G. Briggs, Attleboro	Kenneth A. Boyle, Clergyman
5	Robert Lanteigne, Wrentham Pamela M. Cormier, Wrentham	Kathleen M. Sandland, Justice of the Peace
6	Stephen J. Daniels, Wrentham Linda Moffat, Plainville	Thomas E. Lockary, Priest
13	Roger H. Barstow, Plainville Una Mae Keith Carter, E. Bridgewater	Clinton P. Spiney, Justice of the Peace
13	Ernest Smith, Plainville Tonie Duncan McAlpine, Plainville	David A. Hoyt, Methodist Minister
DECEMBER		
2	Harry S. Diede, Plainville Mary Crossman, Plainville	Elaine Powers, Justice of the Peace

Date	Name	Married By:
4	Paul R. Carriere, Plainville Lorraine T. DaSilveira, Plainville	Kathleen M. Sandland, Justice of the Peace
4	Frank E. Denzer, Plainville Linda A. Lonczak, Cicopee	Anthony Lesiak, R.C. Priest
10	Mark G. Flanagan, Plainville Debra A. Hambleton, Brockton	Paschal Balkan, Catholic Priest
11	James D. Bolin, Plainville Jran Frances Stewart, Plainville	David A. Hoyt, Methodist Minister
17	James A. Arno, Jr., N. Attleboro Lisa A. Derosiers, N. Attleboro	David A. Hoyt, Pastor

JANUARY

8	John D. Cole, Plainville Cynthia Ingraham, Franklin	Margaret Tavalone, Justice of the Peace
14	Fred Paul, Jr., Plainville Verda W. Beaulieu, N. Attleboro	David A. Hoyt, Minister
14	John F. Carvalho, Plainville Pamela Jean Brogden, Plainville	Ernest Rotenberg, Justice of the Peace
22	Herbert Holske, Wrentham Susan B. Tennyson, Wrentham	David A. Hoyt, Minister
22	Thomas E. Lovely, N. Easton Cathy M. Hilgartner	Bernard P. McGrath, Minister of the Gospel
29	Charles R. Cockcroft, Attleboro Tina Marie Fountain, Plainville	Norman Cockcroft, Minister (Elder, RLDS)

Date	Name	Married By:
FEBRUARY		
4	Donald T. Hancock, Plainville Marie A. Barstow, Wrentham	Kathleen M. Sandland, Justice of the Peace
6	Louis E. LaChapelle, Jr., N. Attleboro Patricia J. Vanleeuwen	Kathleen M. Sandland, Justice of the Peace
12	Daniel G. Tower, Jr., Plainville Margaret Cardin, Grafton	George A. Dunkley, Priest
12	Chester W. Arnold, Westborough Margaretta Barton, Plainville	Ralph L. Power, Clergyman
14	Eugene Bedard, Raynham Deborah L. Gray, Plainville	Lester M. Johnson, Justice of the Peace
19	Darrell S. Keighley, Plainville Linda Pittman, N. Attleboro	Clara P. Smith, Justice of the Peace
19	David L. Thibault, N. Attleboro June M. Haraldsen, Wrentham	Kathleen M. Sandland, Justice of the Peace
25	Bradford Lee Smith, Foxboro Elizabeth Grudinskas, Foxboro	David A. Hoyt, Minister
MARCH		
4	David R. Moore, Norfolk Cynthia Lynn A. Nason, Wrentham	Kathleen M. Sandland, Justice of the Peace
5	Davide P. Estrella, Plainville Debra L. Grant, Plainville	David A. Hoyt, Minister
11	Joseph Henrich, Plainville Pamela Mendes, Foxboro	Kathleen M. Sandland, Justice of the Peace
12	James Mobriant, N. Attleboro Susan Miller, N. Attleboro	David A. Hoyt, Minister

Date	Name	Married By:
12	Albert A. Christensen, Plainville Lori Ann Faille, Plainville	Arthur E. Collins, Justice of Peace
12	David B. Spencer, Wrentham Janis M. Moffat, Plainville	James H. Coffey, Priest
APRIL		
2	Michael W. Betts, Wrentham Judith C. Green, Plainville	John P. Mahoney, Priest
6	James P. Viens, N. Attleboro Diane E. Manley, Plainville	Gladys R. Bowen, Justice of the Peace
8	Garry C. Swenson, Rehoboth Jane Lee Till, Rehoboth	Kathleen M. Sandland, Justice of the Peace
16	Christopher D. Andrews, Plainville Devina Solbo, Plainville	HarryE. Bronkar, Clergyman
16	Domenico Petrella, Mansfield Elayne M. Ellis, Plainville	Paul M. Bertolami, Priest
29	Michael Allen King, N. Attleboro Janice R. Perry, Plainville	John P. Mahoney, Priest
30	Robert J. Poisson, Jr., Plainville Mary Ellen Burke, So. Walpole	John F. Fitzgerald
30	George T. Cronin, Jr., Norfolk Jan Henrich, Plainville	David A. Hoyt, Minister
MAY		
6	Donald A. Harrison, Slatersville, R.I. Donna J. Poirier, Plainville	Richard L. Chretien, Priest
13	Michael Steven Freeman, N. Attleboro Theresa Anne Meegan, Plainville	Kathleen M. Sandland, Justice of the Peace

Date	Name	Married By:
20	Jerome F. Schmitt, Jr., N. Attleboro Gail E. Megson, Plainville	David A. Hoyt, Minister
21	Timothy E. Reidel, Wrentham Diane Lee Precourt, Plainville	John P. Mahoney, Priest
21	David M. Dobo, Norfolk Catherine J. Roy, Plainville	Paul E. Ross, Jr., Justice of the Peace
21	Daniel M. Cardin, Plainville Jayne Toulan, Fall River	William G. Campbell, R.C. Priest
22	Gregory L. Kiff, Plainville Karen Elizabeth McKee, Mansfield	Ralph L. Power, Minister
23	Matthew W. McDonough, Holbrook Lucy McDonough, Plainville	John P. Mahoney, Priest
28	William G. Springer, Plainville Marilyn J. Spiezio, Mansfield	Arthur K. Wingate, Priest
JUNE		
3	Raymond L. Pelrine, Jr., Mansfield JoAnne M. Fountain, Plainville	John P. Mahoney, Priest
11	Robert James Drolet, Foxboro Esther M. Hemmingsen, Plainville	David A. Hoyt, Minister
11	Michael Precourt, Plainville Linda Whitmarsh, Wrentham	James H. Coffey, Priest
18	Paul Moore, Plainville Constance Cavanagh, N. Attleboro	George C. Bellenoit, Priest
18	Toby P. Pearce, Plainville Cornelia Visser,	Elmer B. Manchester, Jr., Justice of the Peace
18	Ronald J. Daneau, Attleboro Lori Ann Bousquet, Plainville	John P. Mahoney, Priest

Date	Name	Married By:
18	Wayne E. Cobb, Plainville Theresa A. Close, Plainville	John P. Mahoney, Priest
19	Paul A. Henault, Woonsocket, R.I. Patricia Ann Brousseau, Plainville	John P. Mahoney, Priest
19	Stephen C. Maher, Providence, R.I. Sandra E. Malin, Plainville	Brian J. Harrington, Priest
24	Barry A. Rosa, Mansfield Linnea N. Snow, Plainville	Sinclair D. Hart, Clergyman
25	Richard J. McDermott, Franklin Deborah L. Freitas, Plainville	David A. Hoyt, Methodist Minister
25	Wayne Sundquist, Norfolk Marie Sarrazin, Plainville	Lowell R. Kantzer, Clergyman
25	Richard A. Laliberte, Plainville Janice Munroe, Mansfield	Robert K. Rankin, Priest
26	Harold S. Watt, Uncasville, Conn. Patricia A. Beach, Boston	David A. Hoyt, Methodist Minister

DEATHS RECORDED IN PLAINVILLE

FISCAL YEAR ENDING JUNE 30, 1977

PLAINVILLE RESIDENTS

Date	Name	Yr.	Mo.	Day
JULY				
10	Jane (Lee) Battersby	89	9	22
30	Guy Octavio Mafera, Jr.	72	11	17
AUGUST				
13	Eurilla Franklin Bigelow	78		

Date	Name	Yr.	Mo.	Day
SEPTEMBER				
8	Alec H. Frederickson	75	0	2
10	Florence A. (Redpath) O'Leary	75	9	7
26	George V. O'Brien	52	4	4
OCTOBER				
13	Donald William Patriquin	49	7	7
20	James H. Hazlett	65	1	21
23	Walter William Foote	77	7	29
23	Gladys Irene Carlstrom (Marland)	64	2	21
NOVEMBER				
1	Ralph Irving Snell	85	10	25
20	James Clinton	59	2	22
DECEMBER				
6	Herman Fielding	75	8	26
25	Ernest Godin	71	9	3
JANUARY				
1	Frank Bettencourt	76	3	9
7	Agnes Pedersen (Creighton)	85	5	21
14	Anne Mozer (McNeil)	75	11	9
22	Helen Nellie Linley (Sampson)	81		
30	Eda M. Scherer (Beekman)	63		
FEBRUARY				
2	Henriette Desilets	86	2	1
MARCH				
26	Michael Charles Ventresca	49		
APRIL				
2	Agnes Christine Swallow (Johnson)	83	6	13
7	Roland A. Coullard	45	3	4
5	Joseph Ferry Roderick	67	11	26
6	Roswell Ziegfried Christensen	58	0	3
8	Frank Isaia	54	1	22
7	Edward Joseph Girard	77	5	6

Date	Name	Yr.	Mo.	Day
MAY				
1	John Beyersdorfer	23	9	14
3	Jessie Peao	79		
3	William F. Prew	58	5	10
5	Charles Ashworth	55	3	7
26	Clarence Vinal Kenrick	85	0	1
6	Dorothy I. (Bell) McGowan	74	6	9
JUNE				
2	George Frederick Pfeil	43	9	16
4	Dorothy Falk (Bartlett)	69	0	23
5	Alfred Harold Johnson	50	5	29
18	Helen Lillian Forbes (Chase)	61	9	7
20	Leonard Joseph Poirier	74	5	6
23	Ruth Carrie Wheaton (Squires)	83	10	9

DEATHS RECORDED IN PLAINVILLE

FISCAL YEAR ENDING JUNE 30, 1977 — NON-RESIDENTS

Date	Name	Yr.	Mo.	Day
JULY				
21	James Joseph Menard, Audubon, Penn.	19	8	4
AUGUST				
14	Florence Cornelia Dennett (West), Attle.	83	1	23
SEPTEMBER				
9	James A. Slain, Sr.	65		
OCTOBER				
15	Laura Gustin Lewis, (Anthony) Attleboro	85	1	10
23	John Daniel Sullivan, Norton	74	8	1
NOVEMBER				
15	William Hagan, Attleboro	89		
24	Blanche Sprague (Harvey), Attleboro	88	2	9

Date	Name	Yr.	Mo.	Day
DECEMBER				
8	William J. Wilson, No. Attleboro	83	11	10
1977 — JANUARY				
3	Mary Cox, Foxboro	90	0	3
4	Frank L. Holden, Attleboro	82	5	17
7	Ruth James (Getchell), Framingham	84	5	26
8	Bertha Hilda Seidel (Baumgartner) Seekonk, Mass.	92	6	15
13	Maude May Johnson (Sayles), Attleboro	90	6	14
18	Rose M. Pion, Attleboro	91	3	29
22	Thomas M. Fox, So. Attleboro	85	6	26
FEBRUARY				
9	Sadie M. Stevens, Attleboro Falls, Mass.	94		
16	Charles Oscar Heath, Middleboro	91	3	21
18	Lillian M. Murphy (Hanrahan), N. Attle.	67	0	6
26	Harry A. Wilcox, Attleboro	79	11	3
MARCH				
4	Allen Emerson Dudley, N. Attleboro	90		
12	Harry M. Kauppinem, Attleboro	64	4	5
24	Jennie V. Jacobs (Beasley), Attleboro	86		4
APRIL				
21	Clyde Gardner Stanhope, N. Attleboro	75	8	27
MAY				
16	Adeline Silva (Andrade), S. Attleboro	86	7	26
26	Leonie M. McDonald (Gauthier), N. Attleboro	82	10	22
31	Elsie Tyczkowski (Herlin), N. Attleboro	83	1	11
JUNE				
3	Etudienne Faucher (Plante), N. Attleboro	91	0	5
6	Mildred Percy (McCarthy), N. Attleboro	70	7	26
13	Henry Kreidel, N. Attleboro	77	3	7

Annual Reports

of the

TOWN ELECTED

and

APPOINTED OFFICERS

TOWN OF PLAINVILLE

MASSACHUSETTS

FOR THE YEAR ENDING JUNE 30, 1977

REPORT OF THE BOARD OF SELECTMEN AND BOARD OF HEALTH

To the Citizens of Plainville:

Again this year, due to the close relationship of the two boards, we will submit a combined report for the Fiscal Year ending June 30, 1977.

At the Town Election in April, Robert W. Root was re-elected to a three year term.

Our Monday night meetings have all been open to the public and were properly posted with the Town Clerk.

The usual consideration was given to the renewal issuance of licenses and permits, and our Sanitary Inspector and Building Inspector have served quite satisfactorily in advising us on these matters.

Mrs. Joan Clarke was appointed part time clerk to the Board of Selectmen in July, replacing Mrs. Ruth Parker who resigned at this time.

Mr. Robert H. Brothers was appointed to a three year term as Administrative Assistant/Town Accountant, duties to commence as of August 2, 1976 to replace Mr. George Glaiel who resigned to take another position.

In July the ambulance rates were increased to $25.00 for residents and $40.00 for non-residents to Sturdy and Pondville Hospitals. Rates to other hospitals were increased accordingly at the same time.

The Selectmen were informed in October of a judgment declared against the Town in favor of Scanzilli Inc. in the amount of $13,189.56 plus $90.86 in interest. This judgment was paid by the Treasurer out of available funds.

The Selectmen were also informed of a judgment in favor of the King Philip Regional School Committee in the amount of $18,296.08, and this will be paid by the Treasurer.

In October the Town received $1000.00 from the State toward the purchase of a new radio for the ambulance.

Several meetings were held with representatives from Foxboro to discuss future plans at the Sanitary Landfill Site. One major complaint

was papers and debris blowing across town lines and onto adjoining property, and this was investigated and corrected to the satisfaction of all parties concerned.

Flu clinics were held jointly with North Attleboro and Mansfield several times during the year to assure that all residents who wished to receive a flu shot would have an opportunity to do so.

The percolation season was established as open from November 15, 1976 to May 15,1977, per the request of Mr. Russell Kenney, the Town Sanitary Engineer.

A Grant from HUD in the amount of $20,000. was approved as of October 14, 1976, and these funds must be expended within one year. The grant will be used to correct a serious water problem in the Harvard, Grant & Robin Street area. Mr. Everett Skinner, Highway Superintendent requested that all monies be spent for materials and that labor be provided by Town Employees, in order to install drainage over a larger area. This was approved by the Board, and construction will begin as soon as weather permits.

On May 10, 1977, a State of Emergency was declared by the Board at the request of the Fire Chief, due to the damage left after a severe, unseasonable snow and ice storm. The damage was primarily concerned with broken wires and fallen trees. Wires were replaced and fallen trees and branches cleaned up by the Fire and Highway Departments over a period of several weeks.

In summary this has been a very active and successful year, and we wish to thank all who helped in any way to make our jop a little easier, with special thanks to the Town Office Staff and the citizens of Plainville.

Respectfully submitted,

RAY P. FELIX, Chairman

EDWARD S. SERWINSKI

ROBERT W. ROOT

Board of Selectmen

WHERE TO GET HEALTH SERVICES AND INFORMATION

PLAINVILLE

GENERAL HEALTH

Emergency Medical: General Hospital	Norwood Hospital	762-1910
	Sturdy Memorial Hospital	222-5200
Visiting Nurse	Community Health Agency, Inc., Attleboro	222-0118
General Health Services	Plainville Health Facility	695-7400

MENTAL HEALTH

Emergency Psychiatric	Medfield State Hospital	359-4312
	Westwood Lodge	762-0168
In-Patient: Adult	Medfield State Hospital	359-4312
Out-Patient: Children	Leslie B. Cutler Clinic	762-6592
Adult	Norfolk Mental Health Center	444-6917
	Medfield State Hospital	359-4312
Day Care Unit: Adult	Medfield State Hospital	359-4312
Aged	Medfield State Hospital	359-4312
Sheltered Workshop	Medfield State Hospital	359-4312 X358
Mental Health Association	Norfolk Mental Health Assn.	769-0006
Dr. Willis Scott	Community Family Service	695-3325

MENTA RETARDATION

Community Clinical Nursery (pre-school age)	Wrentham and Westwood	762-6592
Day Care Program (school age)	Westwood	329-9247
Adult Activity Center (post-school age)	Westwood	329-9247
Evaluation (In-Patient)		
Public School Programs	Plainville School Dept.	695-5796
	King Philip Regional School District	384-3143
Sheltered Workshop	Wrentham Industrial Workshop	384-3116
	Charles River Workshop	449-4347
Association for Retarded Children	Attleboro Area ARC	222-3872

ALCOHOLISM

Alcoholics Anonymous	Central Office, Boston	227-1236
Al-Anon Family Groups Council		426-3460
In-Patient	Medfield State Hospital 359-4312; Westwood Lodge	762-0168
Therapeutic Residence	"Our Brother's Place", Medfield	359-4354

DRUG ABUSE

Drug Education	Norfolk County District Attorney's Office 326-1600
Drug Information	Walpole Hotline 668-3223; Dedham Outreach 326-2955
Hotline	Walpole Hotline 668-3223; Dedham Outreach 326-2955
In-Patient	Medfield State Hospital 359-4312; Project Place 287-9150
	Project Turnabout 783-0520; Washingtonian Hospital 522-7151

POISONING Boston Poison Information Center 232-2120

Prepared by the
Medfield-Norwood Mental Health and Retardation Area Office
Box 126, Harding, Massachusetts 02042 — Tel. 359-2909

Plainville representatives on the Area Board are:

Mrs. S. Robert Adams	39 Hancock Street—695-5189
Mrs. Stanley Cole	80 Walnut Street—695-5816

1976 - 1977 AMBULANCE REPORT

Salaries:		
Appropriation		$4000.00
Expended		3990.83
Balance		9.17
Expenses:		
Appropriation		3000.00
Expended:		
Gasoline	$580.48	
Auto Repairs/Tires	383.18	
Radio Maint. & Sys.	402.70	
Plectron Receiver	204.00	
Supplies	415.03	
Oxygen	33.06	
Office Supplies	430.79	
Laundry	335.18	
Subscriptions & Dues	215.55	
		$2999.97
Balance		$ .03

ASSESSORS' REPORT FOR 1977

To the Honorable Board of Selectmen:

Gentlemen:

The Board of Assessors is pleased to report that revaluation of the Town of Plainville has been completed as ordered by the Department of Corporations and Taxation.

The Board has accepted the valuation figures submitted by CBM Services for Government, Inc. of Cleveland, Ohio after making certain changes to better reflect local conditions. It is the hope of this Board that over the succeeding years it will be able to keep valuations in town at figures that reflect true market value and to distribute fairly the burden of Real Estate Taxes to all taxpayers.

The new valuation of the town has increased to $78,130,020.00, an increase of $68,048,800.00 over last year. This increase has resulted in a Tax Rate of $29.70 compared to last year's Rate of $174.00.

Value of Assessed Property (July 1, 1977 to June 30, 1978):

Personal Property:		
Stock in Trade	56,200.00	
Machinery	450,140.00	
Equipment	2,006,760.00	
Livestock	43,105.00	
		2,556,205.00
Real Property:		
Land, exclusive of buildings	23,962,620.00	
Buildings, exclusive of land	51,611,195.00	
		75,573,815.00
Total Value of Assessed Estate:		78,130,020.00
Tax Rate (July 1, 1977—June 30, 1978)		$29.70
Taxes for State, County and Town Expenses, including Overlay:		
On Personal Estate	75,919.38	
On Real Estate	2,244,542.30	
		2,320,461.68

Total Taxes Assessed:

Single Dwelling Houses	1,279	
Multiple Dwellings (2)	68	
(3)	14	
(4 or more)	21	
Trailer Parks (170 units total)	3	
Motels	2	
Service Stations & Garages	6	
Factories & Plants	20	
Restaurants & Cafes	12	
Business Buildings & Warehouses	42	
Greenhouse	1	
Theater (Outdoor)	1	
Recreational Center & Club Houses	5	
Bank	1	
Golf Course	1	
Tennis Court	1	
Nursing Home	1	
Post Office	1	
Stables	5	
Kindergarten	1	
Refinery	1	
Supermarket	1	
Number of Acres Assessed:	6,306	
Number of Cars Assessed:		
1975 in 1977	20	
1976 in 1977	1,086	
1977 in 1977	4,739	
		5,845
Commissioner's Value:		
1975 in 1977	30,200.00	
1976 in 1977	1,411,463.00	
1977 in 1977	4,210,975.00	
		5,652,638.00
Excise on Cars Assessed:		
1975 in 1977	731.13	
1976 in 1977	44,511.34	
1977 in 1977	245,515.71	
		290,758.18

Appropriation, July 1, 1976:		$2,495.00
Expenditures:		
Dues, Subscriptions, Association Meetings	118.75	
Telephone	317.87	
Office Supplies, Printing, Postage	300.51	
Equipment Maintenance	46.40	
Data Processing	961.25	
		1,744.78
Balance, June 30, 1977:		$ 750.22

Appropriation, July 1, 1976:		$ 9,885.00
Expenditures:		
Francis Simmons	900.00 (300.00 from Revaluation)	
Stanley Cole	900.00	
Robert McAlice	900.00 (300.00 from Revaluation)	
David Lomasney	(300.00 from Revaluation)	
Ruth Fulton	3,646.40	
Jean Simmons	2,805.60	
		9,152.00
Balance, June 30, 1977:		$ 733.00

Revaluation Appropriation, July 1, 1976:	$35,000.00
Expenditures:	27,490.90
Balance, June 30, 1977:	7,509.10

Respectfully submitted,

FRANCIS SIMMONS, Chairman
ROBERT McALICE
DAVID LOMASNEY
Board of Assessors

BICENTENNIAL COMMITTEE REPORT

Appropriation:			$5,000.00
Expended:			
Band:			
Drums	$110.50		
Fifes	382.40		
Hats	110.50		
		$591.90	
Historical Maps		178.50	
Supplies		82.75	
Costume Expenses		180.00	
History of Town Expenses		296.00	
Up with People Expenses		534.12	
Parade		1862.90	
Grave Markers/Flag Poles		1273.64	
Total Expenses:			4,999.81
Balance:			$ .19

The Plainville Bicentennial Committee officially ended December 31, 1976. But whereas the Cemetery Committee and the Flag Pole Committee had not completed their work the Selectmen were requested to reappoint the members of these two committees plus the General Chairman, Secretary, Treasurer for six months more so that their work might be completed by Memorial Day 1977. This request was granted.

The Cemetery Committee installed markers on all the documented graves of the Veterans of the War of 1776 with the soldiers' names on each marker. There were thirteen in the Shepardsville Cemetery, eleven in the Old South Burial Ground and one in the Plainville Cemetery. Recognition was made of this during the Memorial Day Program, 1977. A roll call was made of each Veteran buried there and a 1776 Flag was placed on each of these graves.

Although the monuments were ready, the May 9th storm made it impossible for us to place the Flag Poles. On Veterans Day, November 11, 1977 the Flag Poles and Monuments were dedicated by a special program in each of the Cemeteries. On the monuments was inscribed "In memory of those who served our Country with honor and valor". Veterans of World War I, World War II and Vietnam took part in this program with the members of the committee and fellow townspeople.

REPORT OF THE BUILDING INSPECTOR

To the Honorable Board of Selectmen:

Gentlemen:

I submit herewith my report as Building Inspector for the Town of Plainville for the year ending June 30, 1977.

The following permits were issued at an estimated total of $2,506,365. and fees collected totaled $3,696.50.

15 New Dwellings	$694,900.
6 Apartment Buildings	210,000.
7 New Commercial & Industrial Buildings	655.000.
32 Mobile Homes	784,000.
9 Alterations or Additions to Dwellings	113,300.
7 Commercial Alterations or Additions	114,575.
21 Miscellaneous Permits—Barns, Garages, Pools, etc.	34,590.

It has been my pleasure to serve as Building Inspector for the Town and I wish to thank the Board of Selectmen, all other Town Officials, Townspeople and Contractors for their co-operation during the past year.

I want to give a special thank you to Harold Meyer for his assistance and availability when I had to be out of Town.

Appropriation, July 1, 1976	$3,400.00
Salary	3,000.00
Expenses	400.00
Balance, June 30, 1977	.00

Respectfully submitted,

WARREN F. PAGLARI
Building Inspector

REPORT OF THE VETERANS' AGENT

To the Honorable Board of Selectmen:

Submitted herewith is the report of the Veteran's Agent for the period July 1, 1976 to June 30, 1977. All applications for Veterans services during the period were approved by the state Commissioner of Veterans Services. Fifty Percent of all monies paid to recipients by the town will be reimbursed by the Commonwealth of Massachusetts. Approximately 336 inquiries for Veteran's services were recieved during this period.

Respectfully submitted,

Donald C. Soule,
Veteran's Agent

REPORT OF THE BY-LAW REVIEW COMMITTEE

Board of Selectmen,
South Street
Plainville, Mass. 02762

Gentlemen:

The By-Law Review Committee report for fiscal year 1976/1977 is as follows:

The Committee thanks Mrs. Helen Theriault who resigned this past year. We thank her for her work with us and welcome Mrs. Alice Gleason to the Committee.

Our financial status is as follows:

July 1, 1976 to June 30, 1977	
Budget	$00.00
Expenses	00.00
Budget request for July 1, 1977 to June 30, 1978	$100.00
Reprinting Account carried forward from 1976	$181.10
Reprinting money allocated at 1977 Annual Business Meeting	$300.00
Present reprinting account Balance	$481.10
Budget request for July 1, 1978 to June 30, 1979	$100.00

Again this coming year, the Committee will recommend several By-Law changes. Among them being the separation of the Annual Business Meeting warrant from the Town Report.

Respectfully submitted,

BY-LAW REVIEW COMMITTEE
F. Grzenda, Chairman
L. Choma, Vice-Chairman
D. Kelly, Secretary
R. Keyes
A. Gleason

REPORT OF THE DIRECTOR OF CIVIL DEFENSE

To the Honorable Board of Selectmen:

Gentlemen:

I hereby submit my report as Civil Defense Director for the year ending December 31, 1977.

During this past year, we were called upon a number of times to stand by for emergencies such as: high winds, rain and snow storms. This year, we did have a major snow storm in May, which we were able to handle with the cooperation of all persons involved.

We wish to express our sincere thanks to the Board and all other Municipal Departments for their cooperation throughout this past year.

Respectfully submitted,

DANIEL H. HUNT
Civil Defense Director

REPORT OF THE HOUSING AUTHORITY

To the Honorable Board of Selectmen:

We submit herewith our report for the year ending December 31, 1977.

There were no major projects undertaken during the year.

There were four vacancies during the year which were filled from our waiting list.

We would like to express our thanks to the Plainville Lions Club for their kindness at Xmas and to the Police, Fire and Highway Departments for their continued cooperation year after year.

Respectfully submitted,

FRANCIS SIMMONS, Chairman
CLINTON BARTON, Vice Chairman
WALTER FINK, Treasurer
LEROY WILSON, Asst. Treasurer
RUBENA COLE, Member
MELVIN DWYER, Executive Director

ANNUAL REPORT

of the

SCHOOL COMMITTEE

of

Plainville, Massachusetts

For the Year Ending December 31, 1977

SCHOOL OFFICIALS

MRS. NANCY LOEW, Chairman — Term Expires 1979
Telephone: 699-7484

MRS. ALICE EDWARDS — Term Expires 1978
Telephone: 695-5823

MRS. MARGARET McGRATH — Term Expires
Telephone: 695-5851

MRS. JACQUELINE STODDARD — Term Expires 1979
Telephone: 699-2451

MR. PAUL CAMBER — Term Expires
Telephone: 695-5923
King Philip Regional High School Representative

Meeting of the School Committee is held in the
Jackson Elementary School
on the second Monday of each month
and in the Wood Elementary School
on the fourth Monday of each month

Superintendent of Schools, Plainville
EDWARD L. KEANEY
Residence — Telephone: 543-4628

Supt's Office, Jackson School — Telephone: 695-3939, 695-7750

Principal's Office, Wood School — Telephone: 695-6571, 695-5796

Authorized to Issue Work Certificates
EDWARD L. KEANEY, Superintendent

GERTRUDE H. LUNN, Secretary

School Physician
DR. JOHN MacDONALD
Telephone: 543-2455

School Nurse
MRS. JEANNETTE PRAY
Telephone: 699-2149

Attendance Officer
MRS. JEANNETTE PRAY

SCHOOL CALENDAR 1977-78

WOOD ELEMENTARY SCHOOL and JACKSON ELEMENTARY SCHOOL

First Term Opens September 7, 1977

First Term Closes November 4, 1977

Second Term Opens November 7, 1977

Second Term Closes January 27, 1978

Third Term Opens January 30, 1978

Third Term Closes April 7, 1978

Fourth Term Opens April 10, 1978

Fourth Term Closes June 16, 1978

HOLIDAYS:

Columbus Day, October 10, 1977

Teachers' Convention, October 26, 1977

Veterans Day, November 11, 1977

Thanksgiving, November 24, 1977

Martin Luther King Day, January 16, 1978

Good Friday, March 24, 1978

Memorial Day, May 29, 1978

SCHOOL SESSIONS:

Kindergarten (morning session)	8:45 a.m. to 11:15 a.m.
Kindergarten (afternoon session)	12:15 p.m. to 2:45 p.m.
Grades 1 thru 6	8:45 a.m. to 2:45 p.m.

NO SCHOOL news will be given over Radio Station WARA.

Normally, if King Philip Regional High School has no school because of weather, the Plainville Elementary Schools will not be in session.

SCHOOL BUDGET FOR THE SCHOOL YEAR 1978-79

	Budget Approved & Appropriated 7-1-77 thru 6-30-78	Budget Request (Tentative) 7-1-78 thru 6-30-79
1000 Administration	$ 44,705	$ 51,205
2000 Instruction	527,374	538,500
3000 Other School Services	76,200	91,646
4000 Operation & Maintenance of Plant	91,942	98,742
5000 Fixed Charges	225	225
6000 Community Services	2,775	2,775
7000 Acquisition of Fixed Assets	500	—
Chapter 766	92,148	114,498
Vocational Education	7,000	8,000
	$842,869	$905,591

TOWN RECEIVED ON ACCOUNT OF SCHOOLS

	1975	1976	1977
Chapter 70 State Aid	$412,829.66	$390,325.30	$380,340.26
State Aid Regional School District	72,840.21	27,402.93	—
For School Bus Transportation	28,508.94	24,632.00	25,953.00
For Special Education	24,657.75	39,599.00	74,275.00
Receipts from Outside Sources	$538,836.56	$482,159.23	$480,568.26
Total Expenditures (Elementary)	$782,592.59	$771,756.18	$841,082.21

ADDITIONAL RECEIPTS — 1977

1.	Incidentals	$ 67.50
2.	Interest	42.68
3.	Title I, ESEA	15,372.00
4.	Title I, Part B	2,500.00
5.	Title IV-B	1,131.48
6.	Summer Head Start	6,040.00
7.	Vocational Education	799.00

REPORT OF THE SUPERINTENDENT OF SCHOOLS

To the Plainville School Committee:

It is with pleasure that I submit this fourth annual report to you as Superintendent of Schools.

Enrollment

The enrollment figures continue to show a slight downward trend, and projections indicate that this trend will continue unless we have a major home building situation.

Personnel

During this year there was a major turnover in our school personnel, especially considering the size of the district.

Those permanently employed individuals who have left our school system are as follows:

1. Mrs. Doris Rae — Grade 5 Reading — relocation
2. Miss Lillian Ardrey — Grade 3 — retirement
3. Mr. Maurice Benson — Grade 5 Social Studies — relocation
4. Mr. Charles Stephenson — Grade 5 Resource — relocation
5. Mrs. Ruth Carpenter — Grade 6 Reading — deceased
6. Mr. William Cooney — Head Custodian

New additions to our staff are as follows:

1. Mr. Chet Orlando — Grade 5 Reading
2. Miss Kathy Moran — Resource Teacher
3. Mrs. Beth Annino — Grade 3
4. Miss Margaret Sullivan — Grade 6 Reading
5. Mr. Eugene Senior — Head Custodian

We are sorry to lose these valued and dedicated individuals, but feel confident that they have been replaced with competent and dedicated people.

RUTH CARPENTER

During 1977 the Plainville Public Schools were deeply saddened by the loss of an outstanding contributor to the educational program.

Ruth Carpenter taught in Plainville for approximately eighteen years, and during that time she greatly influenced the lives of the children who attended our elementary schools. She will long be remembered as a firm and exacting teacher,who continually challenged the children to do their best. On the other hand, she was a very understanding person, who constantly employed a kind and patient approach.

Mrs. Carpenter, along with her family, had lived in Plainville for most of her life so her passing will be greatly felt by not only the schools but the entire community as well.

Services to handicapped children were maintained and expanded during 1977. The position of Home Counselor was added to our program under a federal grant, shared with Norfolk and Wrentham.

Some of our children have been receiving services through the BICO Collaborative with which we have now been involved for the past two years. We hope to continue to provide educational programs which are appropriate for all of our children considered to be special needs, and I feel strongly that we are doing a good job in this area.

CURRICULUM

Most of the curriculum development will be included in Mr. Cashman's report, but I would like to make the following observations.

The Kindergarten program was revised during 1977 with the emphasis on developmental centers as opposed to the more traditional structured readiness approach. A teacher-aide was added to the staff in order to implement this more complex approach.

The reading curriculum study group, initiated under the direction of Mrs Ruth Carpenter and now being led by Miss Anne Sullivan, spent much time evaluating the reading program, and during 1978 many of their recommendations will be implemented.

We are well aware of the disillusionment at all levels by many who feel that the children now graduating from high school have serious deficiencies in the "basic" areas. There are many factors involved with this that need very close scrutiny in the years to come. At the elementary level, we will be striving to provide a foundation by building a basic skill mastery attainment by the children, which will allow them to progress satisfactorily at the higher levels.

REGIONALIZATION

During late 1976 and early 1977, there were several meetings with the State Department and the other members communities in the region, to consider the possibility of making the entire King Philip district into one school system, Grades K-12. After lengthy deliberation of the pros and cons, both financial and programatic, it was decided to stay as is, with each community continuing to operate their own elementary school systems.

CONCLUSION AND ACKNOWLEDGMENTS

With the adoption of new programs, increasing communication and involvement by parents and the community, and with continued dedication of our school personnel, this past year has been one of moving forward.

I do not see a let up with this movement, and feel that there will never be a time when we can stand still. Constant evaluation and subsequent changing will continue to be our direction.

The effective functioning of a good school system is not confined to the efforts of a few. It takes the cooperation of many groups and individuals working together to provide a sound educational program.

To all of these groups and individuals, I sincererly extend my gratitude and appreciation for their efforts and contributions during the past year. Further, I wish to thank you, the School Committee, for your direction and assistance which was most valuable.

Respectfully submitted,

EDWARD L. KEANEY
Superintendent of Schools

THE ANNUAL REPORT OF THE PRINCIPAL OF THE BEATRICE H. WOOD ELEMENTARY SCHOOL

Dear Mr. Keaney,

I respectfully submit my fourth annual report as Principal of the Beatrice H. Wood School, and eighth annual report as Principal in the town of Plainville.

Introduction: I shall try to summarize briefly those areas which have been traditionally a part of the annual report and to mention any significant items which occurred during the year.

Organization: The Beatrice H. Wood School continues to house grades three through six and a class for children with special needs. Our school enrollment, as of October 1, 1977 was 381, a slight decline from last year.

Curriculum Highlights and Innovations: Our Reading Curriculum Guide was modified and updated this past year. We are using a trasal series which includes Ginn, MacMillan, and Scott Foresman. Evaluation techniques include basal achievement test, Fountain Valley Support System, as well as teacher observation and criteria checks. Many thanks are due to the members of the committee: Mrs. Ruth Carpenter, Mrs. Doris Rae, Ms. Susan Shaughnessy, Mrs. Karen Saucier, Miss JoAnn Bourgeois, Miss Ann Sullivan, Mrs. Patricia Walls.

This past fall, students in the sixth grade shared an entire week of outdoor education at the Wep of Life Center in Forestdale on Cape Cod. Due to extensive fun raising, we were able to reduce the cost from $50.00 per child to $7.00. The children enjoyed themselves and profited from their unusual educational activities and experiences away from school and home.

The Junior Great Books Program which is a program for able readers in grades three through six that allows children to read and discuss selections from some of the world's greatest literature continues to be very successful.

A new program initiated this year was the Enrichment Program. Essentially, this is a program for children who are well above average in ability, and provides experiences, creative projects, and innovative materials and games to challenge the bright child. Thus far, there are 43 children from grades three through six enrolled in the program.

Last spring, in conjunction with our Annual Open House, the students presented a Science Exhibit and an Art Exhibit as well as a Gymnastics Demonstration. The evening indicated how versatile and creative our children and faculty are.

Also in the spring, the combined Glee Clubs presented a delightful musical entitled "Tom Sawyer".

Our supervisors in Art, Music and Physical Education have continued to provide varied and interesting educational programs for the children.

This year each class at the Wood School participated in at least one field trip. Some of the places visited included Boston Science Museum, Stonybrook Nature Center, Plymouth Plantation and Wax Museum, Edaville Railroad, Roger Williams Park, Sealand on Cape Cod, Hyannis Harbor.

We have continued to provide our Special Needs children with excellent services. Dr. Steven Rosenzweig, School Psychologist, and Mr. Barry Rachin, School Social Worker, have been most valuable in this respect.

Many informative and interesting Regional Principals' meetings were held this year. These afforded me an excellent opportunity to "compare notes" on regional as well as internal school problems and situations, and hopefully, benefit our school system.

Conclusions and Acknowledgements: Many individuals and groups have certainly contributed to making this year a successful one. I would like to specifically express my appreciation and gratitude to some of these people.

The entire faculty has certainly displayed a true sense of professionalism. They have worked diligently, and continually seek self-improvement by taking many specialized courses, as well as giving freely of their time outside of the normal school hours.

I would also like to express my gratitude to our four extremely competent aides: Mrs. Sylvia Botka, Mrs. Jean Henrich, Mrs. Miriam Lomasney and Mrs. Pamela Shearman.

The Cafeteria and Custodial Staffs deserve sinerest praise for the superb jobs done by them.

The Wonderful group of volunteer parents who have assisted in the library, the cafeteria, the classrooms, and the Great Books Program have made significant contributions to our school.

Mrs. Jeannette Pray and Mrs. Cathy Green have been invaluable in their roles as school nurse and school secretary, and to them a special thank-you.

In closing, I would like to extend my thanks and appreciation to Mr. Keaney, the Plainville Teachers' Association, and the Plainville School Committee, the P.T.O., and finally all the parents and children in Plainville. I feel that the entire community can be justifiably proud of their educational system.

Respectfully submitted,

Richard K. Cashman, D.Ed., Principal

STATISTICS

EXTRACTS FROM THE SCHOOL CENSUS

October 1977

	Ages 4-7	Ages 7-16
Boys	98	462
Girls	83	410
	181	872*

* Includes King Philip students: 393

WORK CERTIFICATES

Number of full-time educational certificates issued	0
Number of part-time educational certificates issued	3
Number of part-time employment permits issued	1
Number of full-time employment permits issued	0
Average number of days the elementary schools were in session	178

MEMBERSHIP BY AGE AND GRADE

BOYS

Ages	4	5	6	7	8	9	10	11	12	13	Total
Kindergarten	10	33	6								49
Grade 1		3	40	6							49
Grade 2			6	50	2						58
Grade 3				2	40	7					49
Grade 4					1	28	8				37
Grade 5						2	45	5			52
Grade 6							3	35	8		46
Special Class				1							1
Total	10	36	52	59	43	37	56	40	8		341

GIRLS

Ages	4	5	6	7	8	9	10	11	12	13	Total
Kindergarten	8	27	1								36
Grade 1		5	38								43
Grade 2			4	36	4						44
Grade 3				4	34	4					42
Grade 4					5	38	3				46
Grade 5						3	44	5			52
Grade 6							8	43	3		54
Special Class					1				1		2
Total	8	32	43	40	44	45	55	48	4		319

ATTENDANCE FOR THE YEAR ENDING JUNE 1977

	Aggregate Attendance	Average Daily Attendance	Aggregate Membership	Average Membership	Percent of Attendance
6 Donnelly	3373	18.94	3540	19.88	95.28
6 Robinson	3280	18.42	3425	19.24	95.76
6 Carpenter	3325	18.67	3496	19.64	95.10
6 Brodka	3272	18.28	3395	19.07	96.37
6 Sweet	3669	20.61	3916	22.00	93.69
5 Benson	3497	19.64	3694	20.75	94.66
5 Fasulo	3904	21.93	4040	22.69	96.63
5 Rae	3949	22.18	4074	23.00	96.45
5 Cooper	3751	21.07	3916	22.00	95.78
5 Stephenson	1853	10.41	1932	10.85	95.91
4 Shaughnessy	4361	24.50	4680	26.29	93.18
4 Driscoll	4661	26.18	4909	27.57	94.94
4 Vieira	4678	26.28	4852	27.25	96.41
4 Lopez	4720	26.51	4957	27.84	95.21
3 Cargill	4376	24.58	4557	25.60	96.02
3 Saucier	2214	12.43	2515	14.12	88.03
3 Peters	4047	22.73	4252	23.88	95.17
3 Ardrey	4015	22.55	4240	23.82	94.69
2 Plante	3998	22.46	4208	23.64	95.00
2 Fluck	4047	22.73	4251	23.88	95.20
2 Bourgeois	4281	24.05	4450	25.00	96.20
2 Ippolito	3975	22.33	4098	23.02	96.99
1 Sullivan	4249	23.87	4413	24.79	96.28
1 Chaplow	4032	22.65	4378	24.60	92.07
1 Bellavance	4072	22.87	4257	23.91	95.65
1 Keyes	3830	21.51	4214	23.67	90.88
K-Dion	7303	41.02	7936	44.58	92.02
K-Cronin	7446	41.83	7970	44.77	93.42
Special Class — George	314	1.76	356	2.00	88.20
Totals	114,492	643.09	120,922	679.35	2,741.19

LIST OF TEACHERS — December 31, 1977

Elementary Schools	Name	Where Educated	Date of Appointment
Grade 6	**Patricia Brodka**	Westfield State College, B.S.E., Bridgewater, M. Ed.	1967
Grade 6	**Lois Robinson**	Suffolk Univ., Tufts Univ., Chandler School for Women, A.B.	1969
Grade 6	**Dorothea Donnelly**	Framingham Teachers' College, B.S. in Ed.	1958
Grade 6	**Peter Sweet**	Framingham State, B.S.	1973
Grade 5	**Cheryl Rowe**	Bridgewater State College, B.A.	1968
Grade 5	**Chester Orlando**	Suffolk Univ., B.S. Bus. Admin., Moderate Special Needs Lesley College and Boston State, Northeastern Univ., M. Ed.	1976
Grade 5	**Caroline Cooper**	Framingham State, B.S.	1968
Grade 5	**William Fasulo**	Suffolk University, B.A. History	1974
Grade 4	**Susan Shaughnessy**	Boston College, B.A.	1970
Grade 4	**Nancy Samulski**	University of Mass., B.A., Lesley College, M. Ed.	1970
Grade 4	**Natalie Flaherty**	University of Rhode Island, B.A. Elementary Ed.	1977
Grade 4	Geraldine Lopez	Bridgewater State College, B.S. in Ed.	1970
Grade 3	Cynthia Cargill	University of Rhode Island, B.S.	1962
Grade 3	Karen Saucier	Worcester State College, B.S. in Ed.	1974
Grade 3	Nancy Peters	Wilson College, B.S., Boston State, M. Ed.	1964
Grade 3	Beth Annino	Bridgewater State College, B.S.	1977

Grade 2	Catherine Plante	St. Joseph's College, B.A.	1970
Grade 2	Barbara Fluck	Simmons College, B.S.	1968
Grade 2	Jo-Ann Bourgeois	Bridgewater State College, B.A.	1968
Grade 2	Betty Ippolito	Framingham State College, B.S. in Ed.	1970
Grade 1	Anne Sullivan	Boston State, B.S., Boston State, M. Ed.	1971
Grade 1	Nancy Bellavance	Bridgewater State College, B.S.	1971
Grade 1	Suszanne Keyes	University of Mass., B.S.	1966
Grade 1	Linda Chaplow	Framingham State College, B.S. in Elem. Ed.	1974
Kindergarten	Donna Dion	College of Our Lady of Elms, Univ. of Hartford, Bridgewater State College, B.A.	1970
Kindergarten	Anna Cronin	Boston College, B.S.	1973
Art	Judith King	University of Mass., B.S. in Ed.	1969
Music	Claire Harrison	Pembroke College, B.A.	1965
Music	Jeanne Bonneau	Stonehill College, A.B., Bridgewater, M. Ed.	1976
Physical Ed.	Kenneth Moore	Graceland College, Springfield, College, Worcester State Teachers' College, B.S., Bridgewater State College, M. Ed.	1967
Special Class	Betty George	Fitchburg State College, B.S., Bridgewater State College, M. Ed.	1969
T.L.C. Class	Marilyn Cady	Lesley College, Framingham State College, B.A.	1966
Learning Disorders	Kathleen Moran	Boston State College, B.A., Boston College, M. Ed.	1977
Learning Disorders	Patricia Walls	Bridgewater State College, B.S. in Spec. Ed., M. Ed.	1973
Learning Disorders	Janet Hale	Rhode Island College, B.S. Elem. Ed. & Learning Disorders, M. Ed.	1975
Speech Disorders	Patricia Denton	Ithaca College, B.S., College of St. Rose, M.A.	1972

COMMUNITY FAMILY SERVICE

To the Honorable Board of Selectmen:

Gentlemen:

After due consideration, the Board of Coordinators of Community Family Service decided to cease activities, on Feb. 1, 1978, as a volunteer referral and telephone counseling service.

Community Family Service was organized in 1972 by special education teacher Wendy Reynolds, school nurse Jan Pray, and former police chief Robert Faille to assist residents of Plainville to obtain professional counseling and therapy for mental health problems. With the cooperation of the Norfolk Mental Health Association, local school administrators, and the Plainville Board of Health, a satellite unit of the Leslie B. Cutler Clinic of Norwood was established in Plainville for the convenience of area residents. Volunteers were trained and, through the use of a telephone answering service, provided telephone counseling and/or referral service for 504 calls for assistance, as follows:

1972-73	103
1974	102
1975	165
1976	70
1977	37

Mr. Willis Scott, A.C.S.W., staff member of the Cutler Clinic continues to counsel clients in the unit office in the Town Office Building one full day and one half day each week, with additional time arranged when necessary. His schedule is usually full, but records show that the majority of clients now make appointments through the Cutler Clinic office in Norwood. The goal of the original Community Family Service Board appears to have been reached—i.e., people of this area are now better informed and know where to turn for help with emotional problems. As it seemed unwise to continue retaining a telephone answering service, such service was terminated on Feb. 1, 1978, and no funds are requested for fiscal year 1978-79.

We wish to thank the many individuals and agencies whose cooperation enabled us to bring better mental health services to our area, including the Mass. Dept, of Mental Health, Norfolk Mental Health Association, Leslie B. Cutler Clinic staff and board members, staff of Medfield State Hospital, Sturdy Memorial Hospital, Norwood Hospital, Plainville Board of Health, Plainville Police Dept. and the many volunteers who gave so much of their time to help others.

Appropriated for fiscal year 1976-77:		$410.00
Expended through June 30, 1977:		
Answering Service	$240.62	
Long distance calls	34.42	
Postage & paper	33.08	308.12
Balance end of fiscal 1976-77		$101.88
Appropriated for fiscal year 1977-78		$320.00
Expended through January 13, 1978:		
Answering Service	$120.40	
Long distance calls	19.11	139.51
Balance January 13, 1978		$180.49

Respectfully submitted,

BOARD OF COORDINATORS
Adele M. Felix
Jan Pray, R.N.

WHERE TO FIND HELP

Area residents wishing to make appointments for mental health counseling at the local office or at the clinic should call the Leslie B. Cutler Clinic, 214 Nahatan St., Norwood, telephone numbers 668-7880 or 762-6592. Fees are based on a sliding scale and should be discussed with the counselor.

Those needing assistance in other areas, such as advice on domestic affairs, evictions, Social Security and other government benefits and protection of human rights, or direct assistance for emergency needs or legal aide, should call Multi-Human Services, Inc. (695-7104) or walk-in to their offices at 233 South St. (the C.C.D. House for St. Martha's Parish). Hours are 9:00 A.M. to 5:00 P.M. Monday through Friday. Their qualified staff has graciously consented to refer clients requesting mental health therapy, as well as the direct service which they provide.

REPORT OF THE COMMUNITY HEALTH AGENCY, INC.

Community Health Agency, Inc. provides professional nursing, physical therapy, and home health aide services to area residents in their homes, our office, and in community clinics and programs. Occupational therapy and speech therapy were added to our covered services in December, 1977.

Visiting services to the ill or disabled in their homes are for physician prescribed therapeutic care. This may include wound dressings, rehabilitation procedures, injections, irrigations, evaluation of health care needs, and teaching of patients and their families about diet, medications, and various procedures which may help patients at home. These services may be paid for by various health insurances, Medicare, Medicaid, patients, and interest from bequests made to our Agency. In addition, the Town, through the Board of Health, assists with support for those patients without insurance or unable to pay the Agency fee.

Our Nursing Staff also provide many services to residents for the Plainville Board of Health which are free to residents. These services include (1) health promotion including teaching in relation to both physical and mental health, and for maternal and child health including premature infants; (2) control of communicable diseases as recommended by the Mass. Department of Public Health, through appropriate investigation, immunization, and follow-up of cases and contacts; (3) health screening and assessment for the prevention and control of disease. These services may be provided through visits in homes or our office, or in community clinics.

The following statistics show the volume of service provided in Plainville during 1975, 1976 and 1977.

ALL SERVICES IN PLAINVILLE:

Nursing Staff — Home and Office Vistis	253	166	262
Physical Therapy — Home Visits	12	29	144
Home Health Aide Visits — purchased from Home Health Services, Inc.	42	16	103
Total Number of Home and Office Visits	307	211	509

Number of Patients Served in Home and Office	71	57	72
Board of Health Nursing Services:			
Total Number of Visits	92	66	70
Total Number of Patients	51	38	47
Number of Community Clinics in Plainville	3	4	3
Number of Community Clinics in Other Towns for Plainville Residents		14	9
Number of Immunizations Given	200	143	82
Number of Clinic Hours	11	26½	48¾
Other Hours in Board of Health Activities	9¾	59½	68¾

Residents of Plainville who may need our services are encouraged to call our office at 222-0118.

Respectfully submitted,

GENEVIEVE SCHULTZ, R.N., M.S.
Executive Director

REPORT OF THE FINANCE COMMITTEE

To the Honorable Board of Selectmen:

Gentlemen:

During the year ending June 30, 1977, the Finance Committee has met every Monday night. The Finance Committee has worked diligently to keep abreast of Town Affairs.

The Finance Committee spent many hours trying to minimize the tax increase caused by the reduction in state funds received.

TRANSFERS FROM THE RESERVE ACCOUNT

Starting Fund — $5,000.00

4/11/77	State Assessments for Veterans Retirement Allowance		$178.78
6/6/77	Planning Board	Expenses	1,000.00
6/10/77	Library	Salaries & Expenses	800.00
6/30/77	Fire Department	Salaries	1,000.00
7/11/77	Finance Committee	Expenses	12.00
7/11/77	Selectmen	C & I Account	2,009.22
		Total	$5,000.00

We wish to thank all the officials of the Town for their excellent co-operation during the past year.

Respectfully submitted,

ROBERT GIOVANONI, Chairman
JOHN STODDARD, Vice Chairman
JESSIE BONO
ROBERT LOEW
EDWARD PICULELL
ROBERT SPITLER, Secretary

REPORT OF THE PLAINVILLE COUNCIL ON AGING

To the Honorable Board of Selectmen and to the Citizens of the Town of Plainville:

Your Council on Aging is in its third year, and its success and growth continues. Below is the summarization of monies expended, what has been accomplished, and the projection for the future.

APPROPRIATED JULY 1, 1976

Salary		$ 8,750.00
Expenses		4,400.00
Total		$13,150.00
Expended		
Salary	$8,570.00	
Rent	2,400.00	
Telephone	334.87	
Postage and Office Supplies	606.59	
Mileage	356.60	
Drop-in-Center Supplies	680.74	
TOTAL	$12,948.80	—12,948.80
Balance returned to town as of June 30, 1977		$ 201.20

WHAT WE HAVE DONE AND FUTURE PLANS

1. Craft and Art classes continue successfully and are growing in the number of participants. We are fortunate as all of our teachers are still volunteers.

2. Day bus trips, as well as overnight trips, have been enjoyed and will continue. The number participating is gradually increasing.

3. The Hot Lunch Program from the School Department (from Sept. 12, 1977 through Dec. 23, 1977) was 931. On non-school days (Jan. 4, 1977 through Dec. 30, 1977) we prepared and served 1,174 meals at the Drop-in-Center, still at a cost of $.50 per person, per meal. We had six cookouts this summer, plus exchange lunches and games with our neighboring Councils in North Attleboro and Wrentham. These exchange visits will continue.

4. We assisted North Attleboro on one mutual aid Mini-bus emergency.

5. Attendance at our Annual Christmas Party is growing. (First year, 52; last year, 99; and this year 131). Our Drop-in-Center Christmas Party a year ago was attended by 40, this year 73. The Drop-in-Center attendance from 7-7-77 through 12-30-77 was 3,291.

6. We now have our Mini-bus and a driver. The service week by week is gradually increasing. Our added program of Meals on Wheels for the shut-ins has just been established.

7. Monthly Blood Pressure Clinics are still conducted. Starting this March (1978) a clinic for those "Hard of Hearing" will begin. We anticipate having several Cancer Detection Clinics before this year ends.

Our sincere appreciation goes to other area Councils on Aging, local clubs and organizations, the cooperative merchants, Town Departments, our volunteer Registered Nurses, Council Members and Staff, as all contribute to our continuing success.

Again we look forward in making our report to you next year, as our continuing success will be our achievement.

Respectfully submitted,

REV. DAVID A. HOYT, Chairman
ELLIOTT J. HIGGINS, Vice Chairman
MARIE E. SOPER, Secretary
MARY E. SERWINSKI, Treasurer
JANIS E. BONA, Member
FR. JOHN P. MAHONEY, Member
ADELE M. FELIX, Member
PAUL E. HEFRON, Exec. Director
RUTH C. HOLLYWOOD, Transportation

REPORT OF THE NORFOLK COUNTY MOSQUITO CONTROL PROJECT

To the Citizens of Plainville:

Submitted herewith is the report of the Norfolk County Mosquito Control Project of its activities in the Town of Plainville for the year ending December 31, 1977.

Larvicide by backpack and mistblowers	194 acres
Catch basin application for larvicide and adulticide	708
Adulticide mistblowing from trucks	5420 acres
Ground U.L.V. adulticide application	3733 acres
Drainage ditches cleaned	7935 feet
Brush obstructing drainage cut	600 feet
Culverts cleaned and opened	20
Recorded calls for information and assistance	29

Respectfully submitted,

Albert W. Heuser, Superintendent

1976 - 1977 FIRE DEPARTMENT REPORT

Salaries:		
Appropriation		$122,746.00
Transfer E & D		1,000.00
		$123,746.00
Expended:		
Regular Dept. Payroll	$100,166.40	
Overtime	11,315.73	
E.M.T.'s	2,800.00	
Holidays	3,458.53	
Vacation Coverage	457.60	
Sick leave coverage	365.20	
Call Department	5,180.55	123,744.01
Balance		1.99
Expenses:		
Appropriation		16,000.00
Expended:		
Telephone	1,397.76	
Apparatus Maintenance	6,342.82	
Fire Alarm Maintenance	612.42	
Books/Training/Dues	687.56	
Chiefs Club expenses	253.50	
Radio Maintenance	416.99	
Supplies	2,408.15	
Work Uniforms/cleaning	2,198.99	
Building Maintenance	1,681.12	15,999.31
Balance		.69
Out of State Travel:		
Appropriation		300.00
Expended		217.45
Balance		82.55
Capital Equipment:		
Appropriation		1,000.00
Expended		
Plectron Receiver	125.00	
Chain Saw	169.00	
Fire Alarm wire	433.35	
Plectron Tone Encoder	272.00	
Balance		.65

SNOW STORM — FIRE ALARM

Appropriation		$8615.00
Expended:		
Labor — During Storm	$1980.12	
W. H. Riley & Son (Gasoline)	177.69	
Major Electric (F. A. Supplies)	66.08	
Foxboro Electric Co. (Wire & Supplies)	6390.91	$ 8614.80
Balance		$ .20

REPORT OF THE HISTORICAL COMMISSION

To the Honorable Board of Selectmen:

Herewith is the report of the Historical Commission for 1977.

The awarding of plaques to eligible homes is on-going, and this year more were added to the growing list.

This past spring, a plaque was placed at the Old Cemetery on West Bacon Street, and was dedicated on Memorial Day by the Rev. John Bowmar. It was voted to place plaques at the first Post Office and the first Fire House.

The Commission held several meetings this past year with SRPEDD, regarding a survey of the square bounded by South, School, Spring and East Bacon Streets. SRPEDD's thought was to face-lift the buildings on the easterly side of South Street, remove the first house behind the Church on Spring Street, and the two houses on East Bacon Street, and create a modern mall through the center of this square, from East Bacon to School Streets, with stores on either side. SRPEDD's fee for this survey would have been $12,000.00, 50% by grant, and 50% from the town. The town's share could be paid for in services by the various town Departments, dividing the work allotted between them to assist SRPEDD survey employees. After due consideration, the Commission decided that this expense and the work load for the various departments was not in the best interests of the town at this time.

Respectfully submitted,

DOROTHY CHEVERS, Chairman
JOHN BOWMAR, Vice-Chairman
GEORGETTE PLANTE, Secretary
ARTHUR MARTIN, Treasurer
GEORGE CURTIS
MAIDA KING
BARBARA PARMENTER

SOUTHEASTERN REGIONAL PLANNING AND ECONOMIC DEVELOPMENT DISTRICT (SRPEDD)

During 1977, the Town of Plainville continued its membership in the Southeastern Regional Planning and Economic Development District, a planning agency set up by State legislation to serve the thirty communities in southeastern Massachusetts.

The District is governed by a Commission consisting of a chief elected official or a designee and a planning board member for each member municipality, and six minority and low-income representatives. Plainville's District Commission member is Everett W. Skinner. Plainville has also been represented on several advisory committees to the District Commission.

District staff under the guidance of the Commission and various committees prepares long-and-short-range plans for southeastern Massachusetts, including Plainville, on such subjects as land use, housing, transit, transportation, economic development, water quality and solid waste, as required and funded by the State and federal governments. Preparation of certain regional reports enabled communities to be eligible for federal and State funding.

However, most of the District's time is devoted to assisting cities and towns. Through the municipal assistance program each municipality receives a certain amount of time at no cost beyond the per capita assessment. Municipal assistance projects have included the following: Master Plans; Open Space and Recreation Plans; Subdivision Regulations; Landfill Inspections; Site Analyses for Proposed Development; Solid Waste Plans; Drainage Studies; Urban Renewal Plans; Home Rule Charters; Zoning Ordinances; Transportation Corridor Studies; Traffic Circulation Plans; and Industrial Survey Plans.

The District has also served as a conduit for information and assistance on federal programs such as Community Development Block Grants or Public Works Projects, and has enabled local officials to participate in state policy making in the Coastal Zone Management Program, the Offshore Oil Development Program, local growth policy and highway development.

During 1977, the District assisted Plainville specifically by preparing a plan to revitalize the Town Center; and performing a site analysis for proposed development along with information on Bureau of Outdoor Recreation and State Self-Help funds for conservation and recreation.

The District, in essence, represents the collective will of the cities and towns in southeastern Massachusetts. As the responsibilities and problems of municipalities become increasingly complex, the agency can provide the necessary technical assistance, insure cooperation among municipalities, and provide for a comprehensive approach.

ANNUAL REPORT

of the

King Philip
Regional School District

Norfolk — Plainville — Wrentham

For the Year Ending June 30, 1977

KING PHILIP REGIONAL SCHOOL DISTRICT COMMITTEE

Mrs. Jeanne Wright, Chairman	Term expires 1978
Dr. Richard K. Grady*, Vice Chairman	Term expires 1978
Mr. V. Richard Kelter	Term expires 1979
Mr. Richard C. Amcling	Term expires 1978
Mr. Arthur Meyer	Term expires 1979
Mr. William Clarke	Term expires 1979
Mrs. Marsha Robbins	Term expires 1978
Mr. Paul Pelletier*	Term expires 1978
Mr. Paul Camber*	Term expires 1978

*Appointed by local school committee

ORGANIZATION

Mrs. Jeanne Wright, Chairman

Dr. Richard K. Grady, Vice Chairman

Mr. William B. White, Treasurer

Mrs. Shirley Larsen, Secretary

SUPERINTENDENT OF SCHOOLS

Mr. William J. Costa
34 Village Street
Millis, MA. 02054

SUPERINTENDENT'S OFFICE

Mrs. Jennie Kosten	Mrs. Barbara Franklin
Mrs. Shirley Maduskuie	Mr. William B. White

Regular meetings of the School District Committee are held every first and third Monday of the month at King Philip Regional High School at 7 p.m.

REPORT OF THE CHAIRMAN

Looking back on the first year of completed construction and a school functioning unhindered, it's nice to be able to say that it was a good year. It was a year marked by low vandalism, a continued upsurge in school spirit and emphasis put on the learning experience. It was a year of cooperation and extra effort on the part of the whole staff.

Much has been accomplished to equalize offerings to both boys and girls, academically, vocationally and athletically. We are still seeking ways to put in tennis courts, which are so sorely missed by both the school and the communities. We are attempting to obtain land to expand our badly cramped athletic facilities. Studies are being made into curriculum revisions, graduation requirements and many other areas. Unfortunately, because of budgetary considerations, we have not phased in as many vocational programs as quickly as planned, but they will be offered as quickly as the budget allows.

King Philip-North continues to function smoothly while gradually changing to keep in step with the times. Extra effort is being made to coordinate and cooperate with the elementary schools to assure a smooth transition. Courses are being constructed to introduce students to the vocational as well as academic offerings at the high school and here also course offerings are being constantly evaluated and revised.

Overall this has been a very good and productive year and on behalf of the School Committee I want to express our appreciation to the administration, staff and the students of the King Philip District for their cooperation and effort in making it so.

Respectfully submitted,

JEANNE WRIGHT, Chairman
King Philip Regional School
District Committee

ANNUAL REPORT OF THE SUPERINTENDENT OF THE KING PHILIP REGIONAL SCHOOL DISTRICT

It is with pleasure that I submit my sixth annual report as Superintendent of King Philip Regional School District.

It is gratifying to report that there is a slow but perceptible and continuing change in student dress, behavior, achievement and attitudes. Without question a secondary school district of 2200 students will always have its share of problems and there will always be a small number of students who create problems for other students, teachers and adminis-

trators. The important point is that we have emerged from the student unrest and difficulties of construction experienced from mid-60's thru the mid-70's.

The quiet on the campuses and the organization, order and new programs within the schools have contributed to an improved academic atmosphere that promotes sequential learning, student interest and school spirit. Having the proper programs, atmosphere and attitude coupled with a qualified and conscientious staff are qualities that will in the long run ensure success. The direction of movement is correct. It is important that we accelerate and enhance that movement.

The King Philip Regional School-North is presently conducting a curriculum study of all subject areas to evaluate programs and make changes necessary to meet the individual needs of our junior high school students.

Next September King Philip-North will be returning to a seven period day in place of the present six period day. This will mean complete continuity in the subject areas as they will meet every day instead of four out of five days as in the present schedule. The classes will be shorter but the continuity will more than compensate for the shortened periods as there will be no loss of actual teaching time involved.

The students will continue to have only three study periods per week with the possibility of some students with high levels of achievement being invited to participate in a great books program during one of the study periods.

The academic departments are studying the feasibility of having an additional level in each academic discipline for the coming year to insure more individual help for those students who are weak in basic areas.

The PACE Program (Practical Arts Career Exploratory Program) encompassing home economics and industrial arts is a career awareness program introducing the students to all of the areas available in our high school vocational program. These courses, as well as physical education, have been complying with state and federal legislation mandating both non-discriminatory as well as co-educational instruction.

Over the last several months all of the academic departments at the high school have revised and up-dated course syllabi in a performance objective format. It is hoped that this is a major step in making certain that students complete each of their courses with appropriate mastery of specific information and skills and in keeping with the stated outcomes of the courses which they have selected.

Mid-year and final examinations which were initiated in the last school year are being continued because they serve an important educational function at the high school level. This year teachers are concentrating upon improvement of testing and techniques to insure that all students spend a meaningful two hour period in bringing together the many aspects of their work over an eighteen week period. Students in all areas, including vocational, are being required to participate in the examination experience.

While school and class attendance continues to be something of a problem a revised attendance policy has reduced the paper work for everyone and has eliminated some of the barriers to acceptance. Parents are urged to call the school on the day of absence or to be certain that a note explaining the absence is received at the office by the second school day of return.

This year has seen an awakened interest in school-community activities. A Band Boosters organization has been formed and plans are in progress for an exchange concert sometime in the spring. The high school is experimenting with a school-to-home newsletter and a number of coffee hours are being planned to encourage parents to visit school and to discuss issues of mutual concern. The student hand-book has been given a face-lift and has been presented as a parent-student informational guide.

Students are also becoming more aware of the world in which they live. Foreign language students and teachers will be visiting Spain and France during the April vacation. Also, we are privileged to have a young visitor from Chile in our midst for a three month stay during the early part of the second semester.

In-service education of staff is a high priority. Large numbers of teachers have been served by on-site courses in vocational education philosophy. Additional opportunities are planned in Reading in Content Areas, Metric Awareness and CPR. Many in-service experiences (Metric Awareness for example) are being provided through the expertise of members of our own staff.

Plans for the future include continued emphasis upon curriculum improvement. Committees of teachers are at work developing recomendations for an advanced placement course, an interdisciplinary course or program and graduation requirements reflecting specific performance levels. While implementation of some or all of these recommendations may be a year or two away, they are high priorities among teachers and ad-

ministrators. Another high priority, and one which should receive increased attention during the next school year, is emphasis upon articulation and coordination of junior and senior high school programs.

The 1977-78 school year has been an excellent year for the vocational high school. Our efforts have been focused on three areas of interest; the improvement of existing vocational and occupational (academic students' vocational electives) programs, expansion of services to special needs students and to girls and investigating and planning future vocational and occupational programs.

The students of the vocational house building program completed the seventeenth house in the series of houses constructed for residents of the region. Currently the students are occupied with the construction of a house in Wrentham. The house building program has been and continues to be, one of the finest in the state. The success of our graduates speaks for itself.

The last graduating class counted among its members sixty-eight students from the vocational programs; Machine Shop Practice, Automotive, Carpentry, Home Economics and Distributive Education. Virtually all graduates were placed in their trades as opposed to a national average under 50%.

In August Mr. John Robbins, Assistant Director of Vocational and Director of Adult Education for the past twenty years resigned. His tenure was characterized by a genuine interest in the educational needs of the non-college bound student and a dedication to satisfying those needs.His leadership in this area of education will be greatly missed.

The school year opened with an enrollment of 436 students. It has been said that vocational education is the right of everyone who can profit from it and in no way should be limited or denied. The citizens of the King Philip Regional School District can justifiably feel proud of the school's response to this concept. With the completion of the new addition the King Philip Regional Vocational High School has made available to the youth in the area the opportunity to acquire the specific knowledge, skills and attitudes for mastery in Machine Shop Practice, Mill and House Carpentry, Automotive, Plumbing, Pipefitting, Electrical, Sheet Metal, Food Services and Drafting.

This year the adult education enrollment will be in excess of four hundred students in the various classes being conducted at the King Philip Regional High School, Vocational School and the King Philip Regional School-North.

There are thirty-four instructors teaching thirty-nine different classes and the classes are being held four evenings each week. The length of classes range from ten to twenty-five weeks and are from ten to one hundred fifty clock hours duration. Students successfully completing a class are issued a certificate of achievement.

This year the evening courses are divided into the following three different classifications:

I Vocational Apprenticeship:

Courses are being held for apprentice machinists. These courses are for men who are serving an apprenticeship or learning a trade and is held for 150 hours each year and the complete course covers four years. The course gives training in math, science, blueprint reading and history related to the trade.

II Vocational Practical Arts:

These courses are designed to help people in home making and a more satisfying use of leisure time. Classes being held are in beginning and advance sewing, knitting, rug hooking, decorative painting, floral craft and decorations, cake decorating, draperies and bedspreads, interior decorating and others.

III Academic Classes — Self Supporting:

The classes being held this year are in typing I and II, painting, tennis I and II, golf, woodworking, high school equivalency preparatory, office machines, co-ed physical fitness and speedwriting.

Several of the academic courses are offering credits that are acceptable to the State Department of Education, Bureau of Adult Education and Extended Services High School Equivalency Certificate Program and may be applied toward a state high school diploma.

The King Philip Regional District will continue to offer educational courses to the many adults in the area who wish to continue their education.

Teaching within a very permissive society is not a simple task, but you greatly assist us by reducing the burden and help to ensure your children's success when you provide the materials, equipment, staff and programs young people vitally need today. Your financial aid, encouragement and support are necessary to our success and certainly very much appreciated. We trust that we can reciprocate by providing the kind of school system your children need to justify your sacrifices in behalf of regional education.

The school committee has actively participated and supported us throughout the period. Its leadership and cooperation were active and vital. I also sincerely appreciate the efforts of our students, their parents, teachers, guidance counselors, nurses, custodians, office personnel, cafeteria workers and administrators in all of our schools. The success of the school is dependent upon the interaction of all who teach, learn, serve and support the schools of the regional district.

Respectfully submitted,

William J. Costa
Superintendent of Schools

KING PHILIP REGIONAL SCHOOL DISTRICT

October 1, 1977 Enrolment

	NORFOLK			PLAINVILLE			WRENTHAM			Boys	Girls	
	Boys	Girls	Total	Boys	Girls	Total	Boys	Girls	Total	Boys	Girls	Total
Voc												
12	10	9	19	23	10	33	16	13	29	49	32	81
11	15	14	29	26	17	43	16	19	35	57	50	107
10	17	0	17	33	0	33	30	0	30	80	0	80
9	5	0	5	28	0	28	31	0	31	64	0	64
	47	23	70	110	27	137	93	32	125	250	82	332
Acad												
12	38	35	73	32	39	71	57	55	112	127	129	256**
11	39	36	75	18	27	45	48	43	91	105	106	211
10	43	52	95	33	49	82	48	62	110	124	163	287
9	34	51	85	41	56	97	42	70	112	117	177	294
	154	174	328	124	171	295	195	230	425	473	575	1048

JHS												
8	81	62	143	59	49	108	56	71	167	196	182	378
7	68	72	140	54	44	98	66	58	124	188	174	362
	149	134	283	113	93	206	122	129	251	384	356	740
			681			638			801			2120
			32.12%			30.10%			37.78%			100%

Enrollment October 1, 1977

King Philip Regional School District	2120
Tuition Students	3*
Total enrollment	2123

*Voc. 3 Acad. JHS

2 Juniors — Carpentry — Walpole

1 Junior — Plumbing — N. Attleboro

**Includes 1 post-graduate student
(Female — Norfolk)

FY79 TENTATIVE BUDGET

		Spent FY76	Budget FY77	Spent FY77	Budget FY78	Budget FY79
1000	Administration	$ 82,295.00	$ 96,750.00	$ 97,665.00	$ 98,650.00	$ 135,430.00
2000	Instruction	1,871,940.00	2,025,430.00	2,023,430.00	2,133,710.00	2,335,515.00
3000	Other School Services	422,730.00	450,825.00	451,065.00	457,125.00	541,240.00
4000	Oper. & Maint. of Plant	370,530.00	488,195.00	484,680.00	517,350.00	539,100.00
5000	Fixed Charges	122,700.00	155,230.00	154,080.00	163,520.00	257,025.00
7000	Acq. of Fixed Assets	11,850.00	15,580.00	15,440.00	15,910.00	17,000.00
9000	Tuition	28,315.00	45,000.00	44,400.00	35,000.00	125,000.00
	Adult Education	19,295.00	20,010.00	20,000.00	17,900.00	24,275.00
	Vocational Education	544,290.00	701,980.00	693,705.00	794,950.00	881,100.00
	Grand Total	$3,473,945.00	$3,999,000.00	$3,984,465.00	$4,234,115.00	$4,856,585.00

Transferred from Surplus FY77

7000 Acquisition of Fixed Assets	$ 7,225.00
Voc. Capital Equipment	36,735.00
	$43,960.00

FY78 — Transferred to Operating Budget $75,000.00

FY79 Apportionment:	Norfolk	32.12%
	Plainville	30.10%
	Wrentham	37.78%

ESTIMATED RECEIPTS — FY79

	Rec'd FY77	Rec'd FY78	FY78 Cherry Sheet	FY78 Est.	FY78 Entitle.	FY79 Est.
State Reimb. - Transportation	$ 228,098.00	$ 21,544.00*	$ 152,479.00	$ 250,000.00	$ 254,372.00	$ 225,000.00
" " Spec. Ed.	53,584.00	52,311.00*	149,405.00	75,000.00	194,801.00	125,000.00
		183,109.00				
" " Voc. Ed.	263,344.00	280,000.00E	259,312.00	325,000.00	378,794.00	300,000.00
" " Reg. Sch. Aid	538,723.00	132,782.00*	458,539.00	500,000.00	732,398.00	550,000.00
		432,877.00				
Adult Ed. Receipts	6,415.00	2,337.00	———	7,500.00	———	2,000.00
Tuition - Vocational	6,037.00	———	———	10,000.00	———	6,000.00
" Adult Ed.	2,628.00	———	———	4,000.00	———	———
Misc. Local Revenue	14,139.00	7,100.00	———	6,000.00	———	9,000.00
Totals	$1,112,968.00	$1,112,060.00	$1,019,735.00	$1,177,500.00	$1,560,365.00	$1,217,000.00

E-75% of entitle.
*Carryover from FY77

75% of FY78 entitlement is $1,170,000.00

Norfolk	32.12% x	$3,604,540.00	=	$1,157,778.25
Plainville	30.10% x	"	=	1,084,966.54
Wrentham	37.78% x	"	=	1,361,795.21
	100.00%			$3,604,540.00

Gross $4,821,540.00
Est. 1,217,000.00

Rec. $3,604,540.00 Net

APPORTIONMENT OF OPERATING BUDGET

Member Towns	Pupil Enrollment 7-12	Net Operating Cost	Percentage of Net	Member Town Share	Less Applied Surplus	Member Towns Adjusted Shares
FY1979	10/1/77	$3,604,540.00				
Norfolk	681		32.12%	$1,157,778.25		
Plainville	638		30.10%	1,084,966.54		
Wrentham	801		37.78%	1,361,795.21		
	2120		100.00%	$3,604,540.00		
FY1978	10/1/76	$3,056,615.00				
Norfolk	672		31.49%	$ 962,528.06	$ 22,042.50=	$ 940,485.56
Plainville	646		30.27%	925,237.36	24,337.50=	900,899.86
Wrentham	816		38.24%	1,168,849.58	28,620.00=	1,140,229.58
	2134		100.00%	$3,056,615.00	$ 75,000.00	$2,981,615.00
FY1977	10/1/75	$2,727,534.00				
Norfolk	643		29.39%	$ 632,042.66	$ 30,958.65	$ 801,084.01
Plainville	710		32.45%	913,672.48	32,014.40	886,658.08
Wrentham	835		38.16%	1,080,324.86	40,532.95	1,039,791.91
	2188		100.00%	$2,831,040.00	$103,506.00	$2,727,534.00
FY1976	10/1/74	$2,248,148.00				
Norfolk	640		29.91%	$ 703,428.76	$ 30,219.80	$ 673,208.96
Plainville	662		30.93%	727,417.31	32,788.99	694,678.32
Wrentham	838		39.16%	920,971.93	40,711.21	880,260.72
	2140		100.00%	$2,351,818.00	$103,670.00	$2,248,148.00

APPORTIONMENT OF NET CAPITAL BUDGET

Member Towns	Net Capital Cost	Percentage of Net	Member Town Share	Net Capital Cost	Percentage of Net	Member Town Share	Total Town Share
HIGH SCHOOL				**JUNIOR HIGH SCHOOL**			
FY1979				$ 56,597.52			
Norfolk					32.12%	$18,179.12	
Plainville					30.10%	17,035.86	
Wrentham					37.78%	21,382.54	
					100.00%	$56,597.52	
HS Addition	$281,765.00						
Norfolk		32.12%	$ 90,502.92				$108,682.04
Plainville		30.10%	84,811.26				101,847.12
Wrentham		37.78%	106,450.82				127,833.36
		100.00%	$281,765.00				$338,362.52
FY 1978	$ 15,510.00			$59,747.52			
Norfolk		20.45%	$ 3,171.80		31.49%	$18,814.49	
Plainville		23.53%	3,649.50		30.27%	18,085.58	
Wrentham		56.02%	8,688.70		38.24%	22,847.45	
		100.00%	$ 15,510.00		100.00%	$59,747.52	

APPORTIONMENT OF NET CAPITAL BUDGET — (continued)

Member Towns	Net Capital Cost	Percentage of Net	Member Town Share	Net Capital Cost	of Net Percentage	Share Member Town	Share Total Town
HIGH SCHOOL				**JUNIOR HIGH SCHOOL**			
H.S. Addition	$298,565.00						
Norfolk		31.49%	$ 94,018.12				$116,004.41
Plainville		30.27%	90,375.62				112,110.70
Wrentham		38.24%	114,171.26				145,707.41
		100.00%	$298,565.00				$373,822.52
FY1977	$ 66,946.20 CREDIT			$62,897.52			
Norfolk		20.45%	($13,690.50)		29.39%	$18,485.58	
Plainville		23.53%	($15,752.44)		32.45%	20,10.245	
Wrentham		56.02%	($37,503.26)		38.16%	24,001.69	
		100.00%	($66,946.20)	Credit	100.00%	$62,097.52	
H.S. Addition	$315,365.00						
Norfolk		29.39%	$ 92,685.78				$ 97,480.86
Plainville		32.45%	102,335.94				106,993.75
Wrentham		38.16%	120,343.28				106,841.71
		100.00%	$315,365.00				$311,316.32

KING PHILIP REGIONAL SCHOOL DISTRICT

DEBT ACCOUNTS

		June 30, 1977
Net Fixed Debts	$5,360,000.00	
Serial Loans R.H. Const.		$ 15,000.00
Serial Loans R.J.H. Const.		770,000.00
Serial Loans R.H.S. Add.		4,575,000.00
Trust Funds in Treas. Custody	4,477.25	
Scholarship fund — Mrs Leona Johnson		782.87
Scholorship fund — Mr. John A. Warren		3,694.38

KING PHILIP REGIONAL SCHOOL DISTRICT

Balance Sheet — June 30, 1977

Assets		
Cash		$339,485.92
In Banks		
Petty Cash		
Supt's Off.	$ 50.00	
H.S. Prin. Off.	75.00	
JHS Prin. Off.	50.00	
School Cafe.	75.00	
Voc. School	50.00	300.00
		$339,785.92
Liabilities		
Outstanding FY77		
Voucher Payroll	$ 81,208.24	
Payroll Deductions	21,634.68	$102,842.92
Appropriation Balances		
Reg. Sch. North Const.	$ 3,838.59	
Reg. H.S. Addition	93,555.20	97,393.79
Reserved Appropriations		
Petty Cash	300.00	300.00
Federal Grant Balances		
OCAP	15,706.61	
Project Career	(1,312.00)	
Title IV Library	3,188.96	
Title I -A- Reading	5,635.95	
Title I -B- Math	7,253.90	30,473.42
Revolving Funds		
Cafeteria	2,490.51	
Athletics	430.99	2,921.50
Surplus		105,854.29
		$339,785.92

RECONSTRUCTION OF SURPLUS REVENUE

Balance 6/30/76	$342,803.29	
Less Expenditures by School Committee		
FY77 Operating Budget	103,506.00	
" Capital Budget	82,966.20	
" Capital Equip.	43,960.00	
Reg. High School Const.	10,000.00	$102,371.09
Less Estimated Receipts overestimated		
Special Ed	31,416.00	
Vocational Ed	36,656.00	
Adult Ed Receipts	1,585.00	
Tuition Vocational	3,962.52	
Tuition Adult Ed	2,372.00	75,991.52
Less Operating Accounts overdrawn		
Adult Ed.	12.98	
Administration	913.86	
Other School Services	239.40	1,166.24
Add Estimated Receipts Underestimated		
State Reimbursement Transportation	18,098.00	
Regional School Aid	38,723.41	
Misc Local Revenue	8,138.67	64,960.08
Add Balances & Operating Accounts		
Vocational Ed.	8,275.69	
Instruction	2,001.19	
Operating & Maintenance of Plant	3,514.93	
Fixed Charges	1,150.96	
Aquisition of Fixed Assets	140.87	
Tuition to Other	597.24	15,680.88
Balance 6/30/77		$105,854.29
Applied to Budget	75,000.00	
Balance Available		$30,854.29

ANNUAL REPORT OF THE ATHLETIC REVOLVING ACCOUNT TO THE KING PHILIP REGIONAL SCHOOL DISTRICT

Balance — July 1, 1976		$ 115.86
Receipts:		
Basketball	1,295.50	
Football	8,644.06	
Other	1,084.47	11,139.09
Expenditures:		
Basketball	3,545.95	
Football	5,378.39	
Other Sports and Expenses	1,784.56	10,708.90
Balance — June 30, 1977		430.99

Respectfully submitted,

Robert G. Houde
Faculty Manager of Athletics

KING PHILIP REGIONAL SCHOOL DISTRICT SCHOOL LUNCH PROGRAM

July 1, 1976 to June 30, 1977 Financial Report

Opening Cash Balance July 1, 1976	$—2,775.16	
Federal & State Reimbursements 1976	88,677.26	
Income from Lunches, Students	101,942.67	
Income from Lunches, Adults	15,025.79	
Other Income	5,881.60	
Total Receipts		$208,752.16

Expenditures July 1, 1976 to June 30, 1977

Food & Other	$123,551.92	
Labor	82,709.73	
Tatal Expenditures		$206,261.65
Cash Balance June 30, 1977		2,490.51
Total Student Lunches Served		284,081
Total Adult Lunches Served		17,005
Total Free Lunches to Students		34,278
Total Reduced Price Lunches		3,134
Extra Milk Served to Students		85,796
Extra Free Milk Served to Students		24,833
Price per Student Meal		.35
Price of Extra Milk		.05

TOWN OF PLAINVILLE
ANNUAL TOWN REPORT
July 1, 1976 — To — June 30, 1977
TOWN OFFICE MAINTENANCE

Appropriation July 1, 1976		$13,780.00
Transfer		2,009.22
Total		$15,789.22
Town Office Light & Heat	$3,612.64	
Fire & Police Light & Heat	8,777.16	
Paint & Repairs	607.33	
Janitor Service	344.15	
Supplies	404.32	
Water	40.00	$13,785.60
Balance June 30, 1977		$2,003.62

SELECTMEN CURRENT & INCIDENTAL EXPENSES

Appropriation July 1, 1976		$21,837.50
Salaries		23,100.00
Total		$44,937.50
Salaries	$21,592.78	
Office Supplies Printing & Postage	2,764.42	
Telephone	290.35	
Dues & Subscriptions	1,652.95	
League of Cities & Towns	181.00	
Town Reports	2,397.00	
Elections & Town Meetings	5,121.79	
Legal Fees	7,502.29	
Miscellaneous	1,063.93	$42,566.62
Balance June 30, 1977		$2,370.99

STREET LIGHTS

Appropriation July 1, 1976	$33,000.00
Expended	28,463.60
Balance June 30, 1977	$4,536.40

TOWN INSURANCE

July 1, 1976 — To — June 30, 1977

Appropriation		$27,000.00
Expended		
Bonds	$818.00	
Accident Fire & Police	1,494.60	
Group Fire & Police	181.00	
Town Schedule	6,517.00	
Workmen's Comp.	6,156.00	
Auto Fleet	14,477.60	$26,853.60
Balance June 30, 1977		$146.40

GROUP INSURANCE

July 1, 1976 — To — June 30, 1977

Appropriation	$38,683.59
Expended	33,514.72
Balance June 30, 1977	$5,168.87

BOARD OF HEALTH

July 1, 1976 — To — June 30, 1977

Appropriation July 1, 1976		$18,620.00
Salaries		2,300.00
Total		$20,920.00
Expended		
Salaries — Board Members	$450.00	
Sanitary Inspector	950.00	
Animal Inspector Fees & Salary	375.00	
Supplies	439.30	
Garbage Contract	9,950.00	
Community Health Service	4,200.00	
Reilly Labs.	822.45	
N.E. Telephone	1,135.86	
Cemetery Care	57.00	
Miscellaneous	538.43	$18,918.04
Balance June 30, 1977		$2,001.96

DEPOSITS FOR TREASURER

July 1, 1976 — To — June 30, 1977

Liquor Licenses	$5,600.00
Miscellaneous Licenses & Permits	2,494.00
Total	$8,094.00

REPORT OF THE COLLECTOR OF TAXES

To the Honorable Board of Selectmen:

Gentlemen:

The following is my report of collections and Expenses for the fiscal year 1977.

(July 1, 1976 to June 30, 1977)

I would like to express my thanks to the Selectmen, all Town Departments and the taxpayers of the Town of Plainville for the support and cooperation extended to me since my election in April, 1977.

Respectfully submitted,

GEORGETTE M. PLANTE
Collector of Taxes

	1977	1976	1975	1974
Real Estate	$1,502,842.02	70,706.40	15,065.57	1,692.60
Personal Property	96,101.47	2,114.82	861.00	819.00
Motor Vehicle Excise	94,739.30	234,729.22	12,257.45	176.28
Interest	9,251.01			
Municipal Liens	450.00	264.00		
Water Liens	3,511.00	98.79	52,02	
Mobile Homes	9,351.00	8,505.00		

Total Collections — 2,063,588.77

EXPENSES —		
Appropriation	5,800.00	
Expended —		
Printing, Postage & Supplies	2,205.23	
Telephone	386.53	
Deputy Collector	400.00	
Salary	2,800.00	
	5,791.76	
		Balance $8.24

SCHOOL BUILDING BONDS — JUNE 30 ,1975

Schedule of Bonds and Interest Payable Yearly — Rate 3.2%

Due Date	Outstanding	Principal	Interest	Total
8/1/76	100,000.00	15,000.00	1,600.00	16,600.00
2/1/77	85,000.00	.....	1,360.00	1,360.80
8/1/77	85,000.00	15,000.00	1,360.00	16,360.00
2/1/78	70.000.00	.....	1,120.00	1,120.00
8/1/78	70,000.00	15,000.00	1,120.00	16,120.00
2/1/79	55,000.00	.....	880.00	880.00
8/1/79	55,000.00	15,000.00	880.00	15,880.00
2/1/80	40,000.00	.....	640.00	640.00
8/1/80	40,000.00	15,000.00	640.00	15,640.00
2/1/81	25,000.00	.....	400.00	400.00
8/1/81	25,000.00	15,000.00	400.00	15,400.00
2/1/82	10,000.00	.....	160.00	160.00
8/1/82	10,000.00	10,000.00	160.00	10,160.00

SCHOOL BUILDING BONDS — JUNE 30, 1975

Schedule of Bonds and Interest Payable Yearly — Rate 3.7%

MATURITY SCHEDULE

Due Date	Outstanding	Principal	Interest	Total
12/1/76	10,000.00		185.00	185.00
6/1/77	10,000.00	10,000.00	185.00	10,185.00

WATER BONDS — JUNE 30 1975

Schedule of Bonds and Interest Payable Yearly — Rate 3.2%

Due Date	Outstanding	Principal	Interest	Total
8/1/76	30,000.00	10,000.00	480.00	10,480.00
2/1/77	20,000.00	.....	320.00	320.00
8/1/77	20,000.00	10,000.00	320.00	10,320.00
2/1/78	10,000.00	.....	160.00	160.00
8/1/78	10,000.00	10,000.00	160,00	10,160.00

SEWER PLANNING BONDS — 5.10%

MATURITY SCHEDULE

Due Date	Outstanding	Principal	Interest	Total
10/1/76	75,000.00	25,000.00	1,912.50	26,912.50
4/1/77	50,000.00	.....	1,275.00	1,275.00
10/1/77	50,000.00	25,000.00	1,275.00	26,275.00
4/1/78	25,000.00	.....	637.50	637.50
10/1/78	25,000.00	25,000.00	637.50	25,637.50

BUILDING BONDS — 4.6%
MATURITY SCHEDULE

Due Date	Outstanding	Principal	Interest	Total
9/1/76	140,000.00	.....	3,220.00	3,220.00
3/1/77	140,000.00	20,000.00	3,220.00	23,220.00
9/1/77	120,000.00	.....	2,760.00	2,760.00
3/1/78	120,000.00	20,000.00	2,760.00	22,760.00
9/1/78	100,000.00	.....	2,300.00	2,300.00
3/1/79	100,000.00	20,000.00	2,300.00	22,300.00
9/1/79	80,000.00	.....	1,840.00	1,840.00
3/1/80	80,000.00	20,000.00	1,840.00	21,840.00
9/1/80	60,000.00	.....	1,380.00	1,380.00
3/1/81	60,000.00	20,000.00	1,380.00	21,380.00
9/1/81	40,000.00	.....	920.00	920.00
3/1/82	40,000.00	20,000.00	920.00	20,920.00
9/1/82	20,000.00	.....	460.00	460.00
3/1/83	20,000.00	20,000.00	460.00	20,460.00

REMODELING BONDS 4.6%
MATURITY SCHEDULE

Due Date	Outstanding	Principal	Interest	Total
9/1/76	65,000.00	.....	1,495.00	1,495.00
3/1/77	65,000.00	10,000.00	1,495.00	11,495.00
9/1/77	55,000.00	.....	1,265.00	1,265.00
3/1/78	55,000.00	10,000.00	1,265.00	11,265.00
9/1/78	45,000.00	.....	1,035.00	1,035.00
3/1/79	45,000.00	10,000.00	1,035.00	11,035.00
9/1/79	35,000.00	.....	805.00	805.00
3/1/80	35,000.00	10,000.00	805.00	10,805.00
9/1/80	25,000.00	.....	575.00	575.00
3/1/81	25,000.00	10,000.00	575.00	10,575.00
9/1/81	15,000.00	.....	345.00	345.00
3/1/82	15,000.00	10,000.00	345.00	10,345.00
9/1/82	5,000.00	.....	115.00	115.00
3/1/83	5,000.00	5,000.00	115.00	5,115.00

WATER BONDS — 4.6%

MATURITY SCHEDULE

Due Date	Outstanding	Principal	Interest	Total
9/1/76	105,000.00	.....	2,415.00	2,415.00
3/1/77	105,000,00	35,000.00	2,415.00	37,415.00
9/1/77	70,000.00	.....	1,610.00	1,610.00
3/1/78	70,000.00	20,000.00	1,610.00	21,610.00
9/1/78	50,000.00	.....	1,115.00	1,150.00
3/1/79	50,000.00	20,000.00	1,150.00	21,150.00
9/1/79	30,000.00	.....	690.00	690.00
3/1/80	30,000.00	10,000.00	690.00	10,690.00
9/1/80	20,000.00	.....	460.00	460.00
3/1/81	20,000.00	10,000.00	460.00	10,460.00
9/1/81	10,000.00	.....	230.00	230.00
3/1/82	10,000.00	10,000.00	230.00	10,230.00

SEWER LOAN NOTES — 4.3%

Due Date	Outstanding	Principal	Interest	Total
6/28/78	66,000.00	16,500.00	2,838.00	19,338.00
6/28/79	49,500.00	16,500.00	2,128.50	18,628.50
6/28/80	33,000.00	16,500.00	1,419.00	17,919.00
6/28/81	16,500.00	16,500.00	709.50	17,209.50

AMBULANCE & HIGHWAY TRUCK NOTES — 4.25%

Due Date	Outstanding	Principal	Interest	Total
5/6/78	36,000.00	12,000.00	1,530.00	13,530.00
5/6/79	24,000.00	12,000.00	1,020.00	13,020.00
5/6/80	12,000.00	12,000.00	510.00	1,251.00

REPORT OF WILKINS AIRPORT COMMITTEE

To the Plainville Board of Selectment:

The Committee was asked to investigate the possible uses for 30 acres of land owned jointly by Mr. Gerald Riley and Mr. Allen Riley, an area know as Wilkins airport, also the possibilities of achieving and the effect on the Town of the possible uses.

Broadly,the four uses are residential, commercial, industrial and open space. That part of the property bordering 152, about 5 acres, is zoned commercial and will likely be developed commercially — one professional building is now under construction.

The Committee spent little time considering residential development for numerous reasons, not the least of which is the adverse effect of new private homes on the tax rate and the expected increase in new home building in other areas of town partly due to increased land taxes.

We are now concerned with the approximate 25 acres which is zoned limited industrial (1B-100,000 Min.) However the Committee assumes the zoning can be changed if the Town wishes.

Both commercial and industrial development will increase the tax base if one assumes the enterprises viable, which of course is not always the case. Consideration should be given to the ever increasing traffic congestion in this area.

Most any Commercial business, to be successful, depends on public patronage during all or a large part of the day and evening hours. In other words, successful commercial enterprises of necessity increase traffic pretty much throughout the day. Office buildings would seem to be an exception.

Industry, on the other hand, would increase congestion principally at shift change times only. Salesmen and delivery trucks are, for both commercial and industrial operations, few in number compared to customers cars for commcial ventures. A large industry on perhaps 15 acres or another Englehard covering most of the 30 acres (25 plus another approximate 4 acres in No. Attleboro adjoining subject property and owned by the same people) would be a large employer and a steady tax payer and would seem the best use of this property if it is to be developed.

If the Town wants part of the area left open, presumably the western section, there are two possibilities:

1. Purchase & Funding
2. Gift

1. The Town can vote at the annual town meeting to appropriate the necessary money to buy the property (12-15 acres) and then apply through the Conservation Commission for funding by the BOR (Fed) 50%, Self Help (State) 25%. If this is successful it has been suggested that present owner might be willing to give 25% In which case the town would not have to pay anything.

The difficutly here is application for funding which has to go through the Conservation Committee which is not in a position to apply for funding at this time as their maps do not specify this land as a proposed conservation area and updating the maps will take time and money delaying the transaction. Also, a gift to an unauthorized organization would not qualify for a tax deduction for the donor.

2. Gift — If the owner can make enough on the sale of the land on route 152 and extending around the Shell Station to 106 (Approximately 15 acres) he might consider a gift of the remaining land (and ap. 4 acres in No. Attle. abutting the No. Attleboro Park) To the Town of Plainville or the Natural Resources Trust.

Although Mr. Riley did not file a Formal appeal for rezoning land abutting 106 lots from 1B to CA, this could be accomplished by going before town meeting and having a change in zoning voted by the Town.

If this development of commercial buildings was realized, the Town would be getting many times as much in taxes as they are from the whole field at present. This would release an area to the town that will adapte for use as a park or open space for the citizens of Plainville and surrounding towns to be used much as it is used today and has been for many years for circuses, radar controlled model airplanes, snowmobiles, baseball, horse shows other possible uses.

It is not know to whom this land would be given, the Town of Plainville or the Natural Resources Trust, which is Quite active and desirous of the property. Also, gift to N.R.T. qualifies for tax abatement. Care & maintenance of the property has to be considered.

A sketch of the property and a report from SRPEDD are attached.

Respectfully submitted,

Robert G. Ashman, Jr., Chairman
Lucy Goddard
Joseph H. Gormley
Robert Proal
Earl F. Wall, Secretary

REPORT OF THE INDUSTRIAL DEVELOPMENT FINANCING AUTHORITY

To the Honorable Board of Selectmen:

In the latter part of June of 1977, the Industrial Development Financing Authority began preliminary discussions with Clean Communities Inc. preparatory to their submission of an Initial Application for Industrial Revenue Bond Financing. This matter was continued in Fiscal 1978.

Respectfully submitted,

WARREN ALLEN, Chairman
GRACE SIMMONS, Chairman
JAMES GOLDBERG
KARL GRUBE
RAYMOND MILLER

REPORT OF THE WAGE STUDY COMMITTEE

Board of Selectmen,
South Street,
Plainville, Mass. 02762

Dear Sirs:

The Wage Study Committee, voter approved and appointed in 1977 herewith submits its recommendations regarding the salaries of the elected and appointed officials of the town.

1. The Committee recommends no salaries be lowered in 1978.
2. Recommends an increase in the salaries of the Board of Selectmen from $800/$900/Year to $1100/Year/per member.
3. Recommends an increase in the salaries of the Board of Health from $150/Year to $200/Year/member.
4. Recommends an increase in the salary of the Town Treasurer from $2800/Year to $5000/Year.
5. Recommends the position of Town Clerk be made full time and that the total salary under the agreement that secretarial work be done by the Town Clerk be raised from $5450 to $6400 annually.
6. Recommends that this report be adopted under the standard article in which the town report is accepted.
7. Recommends that this committee be discharged under that adoption.

8. Recommends a new committee be voted and appointed in 2 or 3 years for a similar study.
Since the Study Committee had no budget, it returns no funds.

Sincerely yours,

D. KELLY, Chairman
B. BARTON, Secretary
D. White
D. McALPINE
P. GRECHO — Resigned
E. Parastatides — Appointed

REPORT OF THE PLAINVILLE PERSONNEL BOARD

Honorable Board of Selectmen:

Gentlemen:

After a relatively quiet year, the Personnel Board was reorganized on August 23, 1977, and has, in addition to contributing to the settlement of various contracts as a member of the Wage Negotiating Team, embarked on an ambitious program of revising and updating present Personnel By-Laws, formulating a comprehensive four phase plan which includes:

1. Establishing and maintaining a central records system for Town employees.
2. Revising existing Sick Leave and Industrial Accident procedures to better protect the Town and its employees.
3. Establishment of a National Labor Relations Board approved procedure for discipline which would better protect the rights of both the Town and its employees.
4. Establishment and maintenance of written job descriptions for all classifications, including requirements and qualifications.

The Personnel Board would like to take this opportunity to thank the Board of Selectmen, Mr. Edward Serwinski, Mr. Robert Brothers, and Mr. Walter Sandland for the countless hours spent in assisting the Personnel Board.

Respectfully submitted,

ROBERT E. HARTNETT, Chairman
JOHN STONE, Vice Chairman
WINIFRED MASINO, Secretary
RICHARD ORTON, Member
J. GERARD VIEIRA, Member

REPORT OF THE ZONING BOARD OF APPEALS

To the Honorable Board of Selectmen:

We are pleased to submit the following report of activities of the Zoning Board of Appeals for the period July 1, 1976 through June 30, 1977.

There were eleven (11) hearings held, including eight (8) variances, one (1) appeal and two (2) permits.

The Board received from applications and paid to the Town Treasurer two hundred seventy five dollars ($275.00). It spent from its established budget four hundred sixty eight dollars and ten cents ($468.10) for postage, office supplies, clerical fees and hearing advertisements.

During the year, new regulations regarding gravel removal were incorporated into the Zoning By-Laws.

Respectfully submitted,

Gilbert Sandberg, Chairman
Zoning Board of Appeals

BOARD OF REGISTRARS' EXPENDITURES

APPROPRIATION		$ 3,6000.00
EXPENDED:		
SALARIES:		
Helen R. Cobb	$ 300.00	
Robert M. Thibedeau	250.00	
Helen Theriault	250.00	
Kathleen M. Sandland, Town Clerk	250.00	
		$ 1,050.00
EXPENSES:		
Census, Voting Lists, Dog Lists & Street Lists	$ 1,063.47	
Office Supplies, Printing, Postage, Telephone	242.60	
Census Takers	665.05	
Dues, Subscriptions, Meeting Expenses	55.00	
		$ 22,026.62
TOTAL EXPENDED		$ 3,076.62
BALANCE		$ 523.38

REPORT OF PLUMBING INSPECTOR

To the Honorable Board of Selectmen:

Gentlemen:

I herewith submit my report as Plumbing Inspector for the year ending June 30, 1977.

Permit money collected	$853.00
Money expended	853.00
Balance	—0—

Respectfully submitted,

EDWARD F. ROSE
Plumbing Inspector

REPORT OF THE SEALER OF WEIGHTS AND MEASURES

To The Honorable Board of Selectmen:

I herewith submit my report as Sealer of Weights and Measures for the year ending June 30, 1977.

Gasoline Pumps 1" or less	33 @ $ 2.00	$66.00
Scales		
10 lbs. or less	3 @ 1.00	3.00
10 lbs. to 100 lbs.	13 @ 2.00	26.00
100 lbs to 5,000 lbs.		
5,000 lbs. to 10,000 lbs.	2 @ 10.00	20.00
over 10,000 lbs.	1 @ 25.00	25.00
Total fees collected and paid to treasurer		$150.00

APPROPRIATION	$ 300.00
Expended Salary	250.00
Expenses	50.00
	$ 300.00

Respectfully submitted,

William L. Walsh
Sealer of Weights and Measures

TOWN CLERK EXPENDITURES

APPROPRIATION		$ 6,965.00
EXPENDED:		
SALARY:		
Kathleen M. Sandland, Town Clerk	$ 5,125.00	
EXPENSES:		
Office Supplies, Postage, Printing & Binding	729.00	
Vital Statistics Supplies	45.47	
Dues, Subscription and Association Meetings	147.00	
Clerical	438.10	
Vital Statistics	199.00	
Telephone	367.27	
TOTAL EXPENDITURES		$ 1,926.15
Balance		0
	overdrawn	86.15
money approved 1/9/78 s.t.m.		

REPORT OF THE POLICE DEPARTMENT

Honorable Board of Selectmen
Town of Plainville
Plainville, Massachusetts

Gentlemen:

The primary goal of the department is still the establishment of lines of communication with the citizens of Plainville, but the obstacles are broad and tall.

Some of the obstacles evolve around the fear of unjust treatment, The unreasonable application of authority, harassment, and the ignorance of the law and judicial process, All of which are real issues that can be discussed and resolved.

These fears are not unique to Plainville, but are a social phenomenon that has beset the law enforcement community.

A small portion of the fear is justified, but in defense, a lot of the anxiety associated with dealing with police is erroneous.

The error occurs and is allowed to go unchecked because there is an insulation between the people and the police, and in a community this size there should not be any barriers.

A very strong effort will be made this year to communicate with the citizens of Plainville, but as in any reconciliation both sides will have to give.

An open invitation is extended to the citizens of Plainville to freely communicate with this office on any matters relative to the financial or tactical operation of their police department.

If we can communicate, we can resolve our differences.

In closing, I would like to express my gratitude to the members of this department for their efforts and accomplishments; and to all of the other municipal departments and their respective staffs for their assistance during the past year.

Respectfully,

Walter E. Sandland
Chief of Police

SALARIES APPROPRIATION

Account Code	Description	Monies Expended
101	Regular Salaries	$ 92,295.34
102	Intermittent Salaries	55,982.34
103	Investigations	2,776.02
104/120	District Court Salary	2,992.06
105/121	Superior Court Salary	197.35
106/129	Sick Leave Replacement	2,407.76
107/130	Special Duty	6,967.72
108/127	Training Replacement	8,630.30
109	Night Premium	1,948.41
126	Vacation Replacement	3,060.24
128	Holiday Premium	2,243.75
140	Miscellaneous Salary	267.61
141	Injuried Officer Replacement	4,726.72
142	Longevity Premium	550.00

Appropriation for FY-77 Salaries	$ 194,806.00
Total Monies Expended — Salary	$ 185,045.62
Monies Returned to Town: Salary	9,760.94
Insurance	1,600.00

EXPENSE APPROPRIATION

Account Code	Description	Monies Expended
223	Gasoline-Cruiser #31	$ 1341.93
224	Gasoline-Cruiser #32	4553.95
225	Gasoline-Cruiser #33	4181.50
226	Gasoline-Private Vehicle*	65.68
227	Oil-Cruiser #31	-0-
228	Oil-Cruiser #32-33	-0-
229	Tires-Cruiser #31	429.04
230	Tires-Cruiser #32	674.42
231	Tires-Cruiser #33	309.09
232	Parts-Cruiser #31	738.68
233	Parts-Cruiser #32	52.13
234	Parts-Cruiser #33	189.07
235	Radio Repairs	876.39
236	Repairs-Cruiser #31	771.46
237	Repairs-Cruiser #32	159.04
238	Repairs-Cruiser #33	365.11
239	Station Supply	1134.87
240	Station Maintenance	1260.27
241	Insurance	1200.00
242	Training Expense	2328.00
243	Legal Supply	361.83
201	Office Supply	$ 1380.41
202	Printing	423.90
203	Postage	154.00
204	Telephone-695-7115	1232.47
205	Telephone-695-7116	135.70
206	Telephone-695-6475	1265.80
207	Teletype	2220.00
208	Communications	275.00
209	Membership and Dues	102.00
210	Membership Meetings	117.73
211	Flares	333.06
212	Non-Capital Misc.	617.29
213	Purchased Labor	698.11
214	Uniform Cleaning	913.70
216	Uniforms	3226.06
217	Uniform Misc.	775.29
218	Physicals	721.07
219	Ammunition	1799.12
220	Tuition	5.00
221	Education-Books	136.19
222	Investigative Supply	305.11

Appropriation for FY-77	Expenses:	$ 38,300.00
Total Monies Expended		38,030.21
Monies Return to Town		270.00

CAPITAL APPROPRIATION

Appropriation for FY-77	Capital	$ 9100.00
Total Monies Expended		8858.50

OUT OF STATE TRAVEL

Appropriation for FY-77	Out of State Travel:	$ 350.00
Monies Expended		350.00

* Provision of Contract Agreement with Town and Association require Payment for expense for officer who uses his own vehicle for duty assignment.

REPORT OF THE HIGHWAY DEPARTMENT

To the Honorable Board of Selectmen:

Gentlemen:

At the time of this writing, the Highway Department and the Superintendent have been extremely busy, and for this reason the report must be very brief. Anyone desiring more information may contact the Highway Superintendent.

Due to the heavy snow of the winter months, plus the unexpected storm in May, the Highway Department was kept extraordinarily busy.

The Old Cemetery on West Bacon Street was mowed and cleaned up during the summer months.

In conjunction with the Highway Department Program, drainage, catch basins, brush cutting along the roadside, gravel roads scraped and graveled, bituminous patching and maintenance of roads was realized.

With the HUD grant of $20,000, the drainage system on Robin, Cross & Grant Streets and Lynn Avenue was begun. Thus far 1600 feet of 15" corrugated aluminum pipe, 600 feet of 12" corrugated aluminum pipe and 7 manholes have been installed on this project. Several existing catch basins have been connected into the new system. Additional materials are available and construction on the project will be resumed in the Spring when weather permits.

It has been a pleasure to work with and for the other Departments during the year.

As in previous years, as I submit this report, I wish to thank your Board, the Employees of the Highway Department, and all other Department Heads of the Town for their cooperation during the year 1977 & 1978.

Respectfully submitted,

Everett W. Skinner, Sr.
Superintendent of Streets

HIGHWAY EXCLUSIVE OF CHAPTER 81 & 90

Appropriation, July 1, 1976		$ 128967.00
Expended:		
Wages	63320.80	
Office Supplies	52.54	
Telephone, heat, light and power	6893.23	
Dues	40.00	
None Capital Equipment and Parts	12739.66	
Purchased Labor, Equipment Rental	1500.00	
Transportation and Equipment Maintenance	1414.52	
Vehicles: Gas, Oil, Repairs, Tires, etc.	7150.21	
Radio and Other Equipment	645.68	
Clothing Allowance	1209.00	
New Equipment	7177.01	
Materials	21799.02	
Total		$ 123941.67
Balance, June 30, 1977		$ 5025.33

HIGHWAY SNOW ACCOUNT

Revenue Sharing — Snow Account	
Balance July 1, 1976	$ 45,000.00
Expended	40,062.06
Encumbered	4,937.94
Balance, June 30, 1977	$ .00

REPORT OF THE TOWN FOREST COMMITTEE

To the Honorable Board of Selectmen

Gentlemen:

We herewith submit our report for the Town Forest Committee for the year July 1, 1976 to June 30, 1977.

The appropriation was used to cut brush in the year as mentioned.

Respectfully submitted,

Everett W. Skinner, Sr.
Robert J. Proal
TOWN FOREST COMMITTEE

REPORT OF THE TREE WARDEN

To the Honorable Board of Selectmen:

Due to the extremely heavy infestation of gypsy moths during the summer, we will be spraying once again this year.

The May snow storm caused many problems for the Tree Warden, doing vast damage to trees throughtout the Town.

Appropriation Balance July 1, 1976	$ 4,000.00
Expended	4,000.00
Balance, June 30, 1977	$ .00

Respectfully submitted,

Everett W. Skinner, Sr.
Tree Warden

CONTROL OF INSECTS AND DUTCH ELM DISEASE

To the Honorable Board of Selectmen:

The appropriation for the year for this account was used to take down dead trees, caused by the Dutch Elm Disease, and for spraying for the tent caterpillar. Where wires were involved, Massachusetts Electric Company paid to have these trees removed below the wires, making it possible for the Town to take down more trees than our appropriation would have allowed.

Balance, July 1, 1976	$ 1,000.00
Expended	986.25
Balance, June 30, 1977	13.75

Respectfully submitted,

Everett W. Skinner, Sr.
Tree Warden

REPORT OF THE LIBRARY TRUSTEES

To The Honorable Board of Selectmen:

Gentlemen:

The report of the Library Trustees must include a plea for understanding from the people of the Town of Plainville. Every bit of available space is now in use in the library and many books must be moved upstairs to make room for current books to keep somewhat abreast of the Town. We have waited patiently for several years for a time when other needs would not place such a demand on the taxpayer, but that time never seems to come. Our budget was cut some this past year and we have really struggled to make ends meet. We have been able to make no repairs or purchases outside of real need. Mrs. Cobb has been extremely helpful in trying to cut costs to the bone.

During the year we had a circulation of 10,111, including magazines and records. Total circulation however does not include the many people who use the reference books and who do not remove books from the library. We have approximately 10,018 books and 243 records.

A total of $174.00 was collected in fines which must be turned back to the Town.

Over 50 children participated in the summer program for reading.

We were fortunate to obtain the services of Mrs. Virginia Hastings to replace Mrs. Campbell.

Respectfully submitted,

Jean Henrich
George Curtis
Arlene Manning

TOWN OF PLAINVILLE

APPROPRIATION SCHEDULE

Fiscal Year 1977

		1976 Balance Brot. Fwd.	Appropriation	Refunds & Transfers	Paid	1977 Balance
1.	Public Library		5447.00	3710.94	8836.37	321.57
2.	Selectmen		44937.50	30.00	42636.51	2330.99
3.	Board of Health		20920.00		18918.04	2001.96
4.	Building Inspector		3400.00		3400.00	—
5.	Group Insurance		38683.58	30573.22	69256.80	—
6.	Town Insurance		23500.00	1021.00	26833.60	(2312.60)
7.	Memorial Day		400.00		400.00	—
8.	Ambulance		7000.00		6855.09	144.91
9.	Town Office Maintenance		13780.00	2009.22	13785.60	2003.62
10.	Zoning Board		1190.00		468.10	726.90
11.	Veteran's Agent		6250.00	174.75	5962.00	462.75
12.	Street Lights		33000.00		28463.60	4536.40
13.	Treasurer		6300.00		5745.31	554.69
14.	Accountant		700.00		560.67	139.33
15.	Interest on Maturing Debt		2400.00		23767.62	232.38
16.	Tax Title		250.00		43.00	207.00
17.	Maturing Debt			125000.00	125000.00	—
18.	Finance Committee		100.00	12.00	112.00	—
19.	Town Clerk		6965.00		7051.15	(86.15)
20.	Board of Registrars		3600.00		3076.61	523.39
21.	Assessors		11355.20		11280.45	74.75
22.	Tax Collector		5800.00		5791.76	8.24
23.	Fire Department		140046.00	1300.00	140960.12	385.88
24.	Police Department		185906.00	1650.00	190362.63	(2806.63)

	1976 Balance Brot. Fwd.	Appropriation	Refunds & Transfers	Paid	1977 Balance
25. Dog Officer		1800.00		1800.00	—
26. Water Department			53007.03	49408.52	3598.51
27. Town Highways		128967.00		123941.67	5025.33
28. Tree Warden		4000.00		4000.00	
29. Town Forest		100.00			100.00
30. Park Department		10000.00		9730.93	269.07
31. Local Schools		792869.00	53482.94	808282.45	38069.49
32. Regional School		950355.75	25000.00	975355.75	—
33. Dutch Elm Disease		1000.00		986.25	13.75
34. Planning Board		485.00	1000.00	1394.73	90.27
35. Personnel Board		200.00			200.00
36. Conservation Commission		1000.00		576.15	423.85
37. Civil Defense		150.00		150.00	—
38. Sealer of Weights & Measures		300.00		250.00	50.00
39. Historical Commission		500.00		276.46	223.54
40. Norfolk County Retirement		39676.72		39676.72	—
41. Council on Aging		4400.00		4375.80	24.20
42. Reserve Fund		5000.00	(5000.00)		—
43. Ambulance Radio	2300.00			2265.00	35.00
44. Industrial Develop.-ment Fin. Auth.	100.00				100.00
45. Industrial Develop.-ment Comm.	347.07				347.07
46. Re-valuation	35000.00			24302.90	10697.10
47. Bicentennial Commission		2399.58		2399.39	.19
48. By-Law Review Print.	531.10			350.00	181.10
49. Highway Construction	55914.81		2000.00		57914.81

	Balance Brot. Fwd.	Appropriation	Refunds & Transfers	Paid	1977 Balance
50. Conservation— Land	4000.00				4000.00
51. Private Ways	483.34				483.34
52. Data Processing	123.00				123.00
53. Town Office Remodeling	433.15				433.15
54. Sewer Planning	4508.98			3994.12	514.86
Totals	106141.03	2524338.75	294971.10	2793083.87	132367.01
				O.D.	5205.38
					137572.39

	Paid	Balance
Encumbered Balances:		
School Department	30,520.77	
Historical Commission	150.00	
Planning Board	90.27	
		30,761.04
Carried Forward:		
Industrial Development Commissio	347.07	
Industrial Development Financing Authority	100.00	
Revaluation	10,697.10	
By-Law Review Printing	181.10	
Highway Construction	57,914.81	
Conservation — Land	4,000.00	
Private Ways	483.34	
Data Processing	123.00	
Town Office Remodeling	433.15	
Sewer Planning	514.86	
		74,794.43
Transferred to Water Estimated Receipts		3,598.51
Transferred to Surplus Revenue		28,418.41
		137,572.39

Annual Report

of the

TREASURER

TOWN OF PLAINVILLE

MASSACHUSETTS

For the Year Ending June 30, 1977

TREASURER'S REPORT

To the Honorable Board of Selectmen:

Gentlemen:

As directed by you, I submit herewith my report as Treasurer of the Town of Plainville for the accounting period from July 1, 1976 to June 30, 1977.

This report reflects all financial transactions during the period under review and is supported by the following schedules:

Schedule of Cash Received

Schedule of Cash Disbursed

Schedules of Estimated Receipts

Schedule of Appropriation Accounts, including Revenue Sharing Accounts.

Schedules of Maturing Debt and Interest Payments due by years.

Balance Sheet as of June 30, 1977

Schedule of Debt Account and Trust and Investment Accounts.

Respectfully submitted,

LAWRENCE H. CARPENTER
Treasurer

TREASURER'S REPORT — Fiscal Year 1977

Appropriation, July 1, 1976			$ 6,300.00
Expenditures:			
Salary		$ 2,800.00	
Expenses:			
Office Supplies & Postage	$ 632.38		
Printing	133.23		
Dues	25.00		
Meetings	8.00		
Maintenance Contracts	86.40		
Note Expense	125.00		
Computer Expense	1,935.30	2,945.31	5,745.31
Balance, June 30, 1976			$ 554.69

ESTIMATED RECEIPTS — LOCAL

Fiscal 1977

Liquor Licenses	$ 5600.00
Miscellaneous Licenses & Permits	2494.50
Building Permits	3736.32
Milk Licenses	32.00
Fire Department Permits	99.00
Raffle Permits	40.00
Sealer of Weights & Measures	105.00
Police Insurance reports	510.50
Library Fines	167.00
Court Fines	1446.25
Parking Fines	169.80
Zoning Board Fees	170.00
Planning Board Fees	60.00
Tax Title costs	17.00
Census Refund	25.00
School Rental	87.50
Sale of Books	42.00
Municipal Liens	720.00
Tax Collector Demands	192.00
Special Payroll fees	428.00
Interest Charges	12834.54
Interest Income	4434.81
TOTAL	$ 33411.22

ESTIMATED RECEIPTS — STATE

Fiscal 1977

School Aid — Chapter 70	380,340.26
School Transportation	25,953.00
Special Needs — Chapter 71	74,275.00
Vocational Education	283.00
Vocational Education Transportation	516.00
School Construction	12,342.54
Highway	72,276.02
Census	1,361.75
Loss of Taxes	1,531.80
Real Estate Abatement	5,341.80
Lottery	31,974.40
	$ 606,195.57

CASH RECEIPTS

Accounts Receivable:			
Tax Levy:			
1973-74	$ 5751.60		
1975	16445.17		
1976	74668.93		
1977	1597002.05	$ 1693867.75	
Motor Vehicle Excise:			
1972-1974	378.75		
1975	11235.22		
1976	125119.99		
1977	96172.60	232906.56	
Water Rates		80856.40	
Water Betterments		1543.55	
Water Liens		3662.63	
Farm Animal Excise		13.79	
Mobile Homes		17856.00	
Ambulance		8308.21	
Aid to Veterans		1405.50	
Tax Titles		5716.23	$ 2045300.00
Estimated Receipts — Local			33411.22
Estimated Receipts — State			606195.57

Federal & State Programs:		
Head Start	8200.00	
Title I-A School	15372.00	
Title I-B School	2500.00	
Revenue Sharing	103437.00	
Anti-Recession Assistance	9731.00	139240.00
State & County Aid:		
Highways	2000.00	
Dog Tax Reimbursement	817.84	
Library	1857.38	
Title IV — School	1131.48	5806.70
School Lunch		39695.04
Dog Taxes Due County		1852.00
Sale of Dogs due County		15.00
Meals Tax to State		91.65
Special Duty Payroll		15547.50
Ambulance Reserve Account		1000.00
Plumbing Inspector		795.00
Wire Inspector		570.50
Gas Inspector		395.00
Growth Policy Committee		800.00
Special Payroll Reimbursement Account		15119.50
Revenue Sharing Reimbursement Account		44458.21
Insurance Claim Account		7666.17
Tax Anticipation Notes		500000.00
Loans Authorized		102000.00
Surplus		140.24
School Fund Interest		42.68
Refunds:		
School	3440.26	
Police	1650.00	
Fire	300.00	
Water	22.03	
Selectmen	30.00	
Town Insurance	1021.00	
Petty Cash advances	50.00	
Veterans Agent	174.75	6688.04

Interest — Revenue Sharing	2904.66
Interest — Anti-Recession Assistance	165.00
Group Insurance Premiums	30573.22
Stabilization Fund	100000.00
Regular Cash 6/30/76	436315.61
Special Cash 6/30/76	47626.72
TOTAL RECEIPTS	$4184415.23

CASH PAYMENTS

Fiscal 1977

School Lunch		$ 45785.64
Road Construction — Ch. 768		794.18
Dog Taxes due County		2071.95
Sale of Dogs due County		9.00
Meals Tax due State		91.65
Special Duty Payroll		15521.50
State & County Assessments:		
County Hospital	$ 6868.83	
County Tax	76497.01	
State Recreation Areas	18206.05	
Mosquito Control	5854.80	
Air Pollution Control	237.58	
Health Insurance	1155.75	
M.V. Excise bills	792.75	
Veterans Assessments	178.78	111791.55
Plumbing Inspector		853.00
Wire Inspector		688.50
Gas Inspector		355.00
Court Judgements		31690.50
Fencing Account		1605.00
Growth Policy Committee		450.50
Special Payroll Reimbursement Account		15093.50
Revenue Sharing Reimbursement Account		47552.34
Accounts Payable		16742.29
Insurance Claim Account		7438.51
Highway Truck		17998.90
Tax Anticipation Notes		500000.00
Tax Collector Demands		171.00

Federal & State Grants:		
Head Start	8022.56	
Title I-A School	15295.14	
Title I-B School	2259.75	
Title II School	658.04	
Title I Library	480.34	26715.03
Waste Water Project		35747.00
Unidentified payments		2260.56
Refunds:		
Interest on Taxes	8.00	
Tax Levy	6960.70	
Ambulance	57.16	
Motor Vehicle Excise	4929.21	11955.07
Revenue Sharing		110072.68
Anti-Recession Assistance		8614.80
Appropriation Schedule		2793283.87
Regular Cash 6/30/77		335166.00
Special Cash 6/30/77		43895.71
TOTAL		$ 4184415.23

REVENUE SHARING APPROPRIATION SCHEDULE

Account	7/1/76 Balance	Appropriation	Paid	6/30/77 Balance
Selectmen		14000.00	14000.00	-0-
Police Department		45650.00	32582.01	13067.99 *
Scout House		500.00	497.40	2.60 *
Town Roads		10000.00		10000.00
Water Well Site Testing	17074.92			17074.92
Water Study	3625.79			3625.79
Treasurer		500.00		500.00
Council on Aging		8750.00	8570.02	179.98 *
Gasoline Tank	2000.00		2000.00	-0-
Council on Aging Bus	2500.00		9.10	2490.90
Library Survey	500.00			500.00
Snow Removal		45000.00	40062.06	4937.94
Dump Account		5000.00	4985.80	14.20 *
Park Department		2600.00	2539.09	60.91 *
Sewer Mains		5000.00	4827.20	172.80
	25700.71	137000.00	110072.68	52628.03
Encumbered Balances:				
Police Department		$ 632.50		
Snow Removal		4937.94	$ 5570.44	
* Accounts Carried Forward			34364.41	39934.85
Transferred to Revenue Sharing Account				$ 12693.18

ANTI-RECESSION APPROPRIATION SCHEDULE

Account	Appropriation	Paid	Balance
Park Dept.	116.00	-0-	116.00 *
Fire Alarm Replacement			
Repair of Town Office	8615.00	8614.80	.20
Heating System	1100.00	-0-	1100.00 *
	$ 9831.00	8614.00	1216.20
* Accounts carried forward			1216.00
Transfered to Anti-Recession Account			.20

TOWN OF PLAINVILLE — BALANCE SHEET

Fiscal 1977

ASSETS

Cash		
General	$ 332314.49	
Special Accounts	2851.51	$ 335166.00
Payroll Account		20044.28
Special Cash — Revenue		43895.71
Petty Cash Advance		76.00
Cash Discrepancy Account		223.30
Accounts Receivable:		
Taxes — Levy of		
1966-72	2311.65	
1973-75	9538.72	
1976	19218.48	
1977	103409.23	134478.08
Motor Vehicle Excise: Levy of		
1964-72	31561.41	
1973-74	20808.31	
1975-76	14168.07	
1977	68893.07	135430.86
Water Rates	21802.55	
Water Liens	1103.79	22906.34
Water Betterments		10309.43
Ambulance		12268.85
Veterans Benefits		1188.73
Tax Titles	1137.88	
Tax Possession	1208.73	2346.61
State & County Aid to Highways		68000.00
Special Taxes:		
Farm Excise	45.73	
Taxes in Litigation	598.65	644.38
Revolving Fund:		
School Lunch		7615.95
Plumbing Inspector		58.00
Court Judgements		32914.68
Over-drafts:		
Town Insurance	2312.60	
Town Clerk	86.15	
Police Dept.	2806.63	5205.38
Revenue Sharing Reimbursement Account		3094.13

Loans Authorized:		
Waste Water Project — Phase I	1634000.00	
Waste Water Project — Phase II	295000.00	
Police Dept.	750.00	1929750.00
FY 1978 Accounts:		
Revenue	2622037.40	
Surplus	94968.00	2717005.40
TOTAL		$ 5482622.31

LIABILITIES

Overlay Reserved for Abatement:		
Levy of		
1966-1972	$ 2311.65	
1973-1975	9538.72	
1976	19218.48	
1977	17379.82	$ 48448.67
Revenue Reserved until collected:		
Motor Vehicle Excise	135430.86	
Water	22906.34	
Water Betterments	10309.43	
Ambulance	12268.85	
Veterans Benefits	1188.73	
Tax Title & Possession	2346.61	
Farm Excise	45.73	
Highway	68000.00	250384.55
Revolving Funds:		
Special Duty Payroll		920.00
Highway —		
Chapter 825	1356.64	
Chapter 1140	29613.00	30969.64
Reserved for Appropriation:		
State Aid to Libraries	1857.38	
Dog Tax Reimbursement	817.84	
Ambulance Reserve	6711.06	
Road Machinery Account	491.13	9877.41
Federal & State Programs:		
Head Start	333.20	
Title I-A School	76.66	
Title I-B School	240.25	
Title III School	2008.20	
Title IV School	1131.48	
Revenue Sharing	3960.85	
Anti-Recession Assistance	65.20	7816.04

Agency:		
Dog Taxes due County	841.85	
Sale of Dogs due County	9.00	
Withholdings	20044.28	20895.13
State & County Assessments:		
County Tax	4183.17	
State Recreation Areas	1019.87	
Mosquito Control	206.20	
Air Pollution Control	3.22	
Special Education	2225.00	7637.46
Gas Inspector		120.00
Sanitary Land Fill		744.00
Sale of Real Estate		1.00
Swimming Pool Fund		229.02
Fencing Account		3733.22
Gravel Packed Well		3932.04
Land Taking — Penn Central		100.00
Growth Policy Committee		349.50
Accounts Payable		30761.04
Insurance Claim Account		227.66
Surety Account		127.66
New Ambulane		35000.00
Sewer Planning and Easements		30253.00
Loans Authorized and Unissued		1929750.00
Revenue Sharing Appropriation Balances		34364.41
Anti-Recession Appropriation Balances		1216.00
Revenue Sharing Accounts Payable		5570.44
Appropriation Balances Forward		74794.43
FY 1976 Appropriation Control		2717005.40
Reserve for Petty Cash Advances		76.00
Reserve for Cash Discrepancies		223.30
Water Surplus		103228.52
Overlay Surplus		36127.08
Surplus Revenue		97739.69
TOTAL		$ 5482622.31

TRUST FUNDS AND INVESTMENT ACCOUNTS

Cash and Securities:		In custody of Treasurer:	
		Stabilization Fund	$ 46200.40
Savings Banks	$ 132421.21	Conservation Fund	5271.96
		Revenue Sharing	43895.71
Checking Account	2601.35	Anti-Recession	1281.20
		School Trust Fund	727.30
		Trustee Accounts	37645.99
	$ 135022.56		$ 135022.56

Account	Balance 7/1/76	Receipts	Paid	Interest Received	Balance 6/30/77
Stabilization Fund	142416.10	-0-	100000.00	3784.30	46200.40
Revenue Sharing	47626.72	103437.00	110072.67	2904.66	43895.71
Conservation Fund	4998.69	-0-	-0-	273.27	5271.96
Anti- Recession	-0-	9731.00	8614.80	165.00	1281.20

DEBT ACCOUNT

Net Funded Debt:		Serial Loans and Notes:	
		School	$ 85000.00
General	$ 412000.00	Water	90000.00
		Municipal Buildings	175000.00
Public Service	90000.00	Waste Water Project	116000.00
		Highway Truck	18000.00
		Ambulance	18000.00
	$ 502000.00		$ 502000.00

WARRANTS

FOR THE

ANNUAL TOWN MEETING

AND

SPECIAL TOWN MEETING

1978

WARRANT

FOR THE ANNUAL TOWN MEETING

Monday, April 3, 1978 at 8:00 A.M.

THE COMMONWEALTH OF MASSACHUSETTS

Norfolk, ss.

To Either of the Constables of Plainville:

In the name of the Commonwealth of Massachusetts you are hereby required to notify and warn the inhabitants of the Town of Plainville qualified to vote in town affairs, to meet in the Beatrice H. Wood Elementary School Auditorium, South Street, in said Plainville on

Monday April 3, 1978 at 8:00 A.M.

at eight o'clock in the forenoon, then and there to act on the following articles, viz:

ARTICLE 1. The following Town Officers to be chosen by ballot, viz: One Moderator, one member Finance Committee, one Town Constable, one Tree Warden, for one year; one member local School Committee, one Town Constable, for two years; one Town Clerk, one member Selectmen — Board of Health, one Assessor, one member local School Committee, one member King Philip Regional School District, one Library Trustee, one Water Commissioner, one Park Commissioner, two members Finance Committee, one Town Constable, for three years; one member Planning Board for five years.

For this purpose the polls will open at eight o'clock in the forenoon and shall be closed at eight o'clock in the evening.

For consideration of all other articles in this Warrant, the meeting shall stand adjourned to the Second Monday in April at 7:30 P.M. in the Auditorium of the Beatrice H. Wood Elementary School on South Street in said Town.

ARTICLE 2. To choose all other necessary Town Officers not named in Article 1 for a term of one year.

ARTICLE 3. To consider and act on the reports of the Selectmen, Treasurer and other Town Officers.

ARTICLE 4. To see if the Town will vote to fix the salary and compensation of all elective officers of the Town as provided by Section 108 of Chapter 41, General Laws, as amended as follows:

	Appropriated	Requested
Moderator	$ 25.00 per meeting	$ 25.00 per meeting
Town Clerk	5450.00	6400.00
Town Treasurer	2800.00	5000.00
Selectmen, Chairman	900.00	1100.00
Second Member	800.00	1100.00
Third Member	800.00	1100.00
Board of Health, Each Member	150.00	150.00
Assessors, Chairman	1200.00	1500.00
Second Member	1200.00	1500.00
Third Member	1200.00	1500.00
Tax Collector	6440.00	6440.00
Water Commissioners, Chairman	350.00	350.00
Second Member	250.00	250.00
Third Member, Sec.	875.000	1500.00
Constables	2.50 per hour	2.50 per hour
Tree Warden	2.50 per hour	2.50 per hour
Sealer of Weights & Measures	250.00	250.00

ARTICLE 5. To see if the Town will vote to have the Surety Bonds of the Collector of Taxes, Treasurer, Town Clerk, Secretary of the Water Department, Assessors' Clerk, and the Clerks of the Selectmen placed with a Fidelity or Guarantee Company or to do or act in any manner relative thereto.

ARTICLE 6. To see if the Town will vote to authorize the Treasurer, with the approval of the Selectmen, to borrow money from time to time in anticipation of the revenue for the financial years beginning July 1, 1978, in accordance with the provisions of General Laws, Chapter 44, Section 4, and to issue a note or notes therefor, payable within one year, and to renew any note or notes as may be given for a period of less than one year in accordance with General Laws, Chapter 44, Section 17.

ARTICLE 7. To see if the Town will vote to authorize the Board of Selectmen to accept and enter into contract for the expenditure of any funds allotted or to be allotted by the Commonwealth and/or County for the construction, reconstruction and improvement of Town roads.

ARTICLE 8. To see if the Town will vote to raise and appropriate or transfer the sum of $1,294.11 or any other sum for the control of insects and Dutch Elm Disease ($594.11 for Insect Pest Control and $700.00 for Dutch Elm Disease) as provided by Chapter 132 Section 14 of the General Laws, and to be expended under the direction of the Moth Superintendent, or to do or act in any manner relative thereto.

ARTICLE 9. To see if the Town will vote to install street lights at the following locations and raise and appropriate a sum of money to pay for same:

1 Street Light on George Street
2 Street Lights on Colonial Way
4 Street Lights on Mirimichi Street
4 Street Lights on Valerie Drive
2 Street Lights on Amvet Drive

or to do or act in any manner relative thereto.

ARTICLE 10. To see if the Town will vote to raise and appropriate or transfer from the available funds in the Treasury, the sum $500.00 for the normal repairs and maintenance of the Town-owned building known as the Scout House on Spring Street, or to do or act in any manner relative thereto.

ARTICLE 11. To see if the Town will vote to amend the Personnel By-Laws as follows:

APPENDIX A

CLASSIFICATION PLAN, COMPENSATION PLAN AND WORKWEEK

Classification of Positions	Class	Wkly. Hrs.	Effective July 1, 1978			
A. CLERICAL GROUP						
(1) Clerk, Senior	C-3	35	7908	8268	8633	9021
(2) Clerk	C-2	35	6828	7169	7527	7903
(3) Clerk, Junior	C-1	35	5186	5600	6048	6531
B. PUBIC WORKS GROUP						
(1) Foreman	PW-5	40	11082	11611	12138	12666
(2) Equipment Oper.	PW-4	40	10159	10686	11215	11742
(3) Driver	PW-3	40	9631	10160	10686	11215
(4) Laborer, Skilled	PW-2	40	9172	9701	10228	10756
(5) Laborer	PW-1	40	8048	8575	9103	9631
C. PUBLIC SAFETY GROUP (Fire Department)						
(1) Captain	F-3	42		15896		
(2) Firefighter	F-2	42	10800	11494	12324	13154	13944
(3) Dispatcher	F-1	42	7962	8517	9069	9623	10201

PUBLIC SAFETY GROUP (Police Department)						Effective
Position						**January 1, 1977**
Sergeant P-3						$13,440 *
Patrolman P-2						
Step						
1						9,200 *
2						9,800 *
3						10,500 *
4						11,300 *
5						12,000 *
Dispatcher	7962	8517	9069	9623	10201	

D. DEPARTMENT HEADS		**Effective July 1, 1978**
(1) Police Chief	Annually	$ 20,000
(2) Fire Chief	Annually	20,916
(3) Hwy. Superintendent	Annually	20,270
(4) Adminis. Asst.	Annually	17,000
(5) Executive Dir., Council on Aging	Annually	10,728

F. PART TIME — HOURLY				
(7) Firefighter (0-5 years)	M-3	Hourly	Hourly Pay of Firefighter Step 1	*
(7A) Firefighter (over 5 years)	M-3A	Hourly	Hourly Pay of Firefighter Step 2	*

* To be announced

TOWN OF PLAINVILLE
PERSONNEL BY-LAW

CHAPTER II

APPENDIX A

CLASSIFICATION PLAN, COMPENSATION PLAN AND WORKWEEK

Classification of Positions	Class	Wage	Effective July 1, 1978
E. SEASONAL GROUP	X-1	Hourly	Maximum Compensation
(1) Arts & Crafts	X-1	Hourly	2.65 hr.
(2) Lifeguard	X-2	Weekly	110.00
(3) Park Supervisor	X-3	Weekly	149.00
(4) Maintenance Helper	X-4	Hourly	2.75 hr.
F. PART-TIME — Hourly			
(1) Mechanic	M-7	Hourly	4.00
(2) Deputy Chief, Fire	M-6	Hourly	same as Capt. F-3
(3) Patrolman, Special	M-5	Hourly	4.42
(4) Laborer, Skilled	M-4	Hourly	3.10
(5) Driver, Highway	M-4	Hourly	3.75
(6) Librarian	M-4	Hourly	3.25
(7) Firefighter	M-3	Hourly	0-5 yrs. same as Step 1 FF Over 5 yrs. same as Step 1FF

Classification of Positions	Class	Wage	Effective July 1, 1978
(8) Clerk, Senior	M-3	Hourly	3.50
(9) Laborer	M-2	Hourly	2.75
(10) Custodian	M-2	Hourly	3.00
(11) Librarian Assistant	M-1	Hourly	2.75
(12) Clerk	M-1	Hourly	2.65
(13) Laborer, Apprentice	M-1	Hourly	2.65
(14) Clerk Typist	M-3	Hourly	3.10
(15) Executive Clerk		Hourly as 2nd Step Clerk C 2	
G. INSPECTION GROUP			
(1) Meter Reader	I-7	Annually	500.00
(2) Building Inspector	I-6	Annually	3000.00
(3) Wiring Inspector	I-5	**	Fees
(4) Plumbing Inspector	I-4	**	Fees
(5) Gas Piping Inspector	I-3	**	Fees
(6) Inspector of Animals and Slaughter	I-2	Annually	200.00
(7) Inspector of Milk and Dairies	I-1	Annually	150.00
(8) Assistant Electrical Inspector	I-1	Annually	Fees
(9) Sanitary Engineer		Annually from Fees	

** To be paid an annual wage equal to those amounts collected in fees and turned over to the Town Treasurer.

ARTICLE 12. To appropriate and raise by borrowing or otherwise such sums of money as may be required to defray Town charges for the financial year ending June 30, 1979, and expressly for the following purposes to wit:

1.	Support of the Public Library, Salaries and Expenses	$ 9,948.63
2.	For Selectmen Administration, Salaries and Expenses	59,441.00
3.	For Board of Health, Salaries and Expenses	18,225.00
	Town Dump	3,000.00
4.	For Wire Inspector	Fees
5.	For Building Inspector	4,000.00
6.	For Gas Inspector	Fees
7.	For Plumbing Inspector	Fees
8.	Payment of Insurance; Town Schedule	43,660.00
	Group Insurance, Blue Cross, Blue Shield	40,000.00
9.	For Memorial Day	500.00
10.	For Support of Town Ambulance	8,000.00
11.	For Heating and Maintenance of Town Office and Fire and Police Buildings	13,850.00
12.	For Zoning Board of Appeals	3,125.00
13.	For Board of Appeals	—0—

14.	For Veteran's Benefits and Services	6,350.00
15.	For Street Lights	35,000.00
16.	For Town Treasurer, Salary and Expenses	18,700.00
17.	For Interest on Temporary Loans and Maturing Debt	78,000.00
18.	For Tax Title	250.00
19.	For Maturing Debt	178,500.00
20.	For Finance Committee	460.00
21.	For Town's Share of Norfolk County Retirement	46,549.34
22.	For Town Clerk, Salary and Expenses	8,950.00
23.	For Board of Registrars, Salaries and Expenses	4,150.00
24.	For Assessors, Salaries and Expenses	16,200.00
25.	For Tax Collector, Salary and Expenses	9,840.00
26.	For Fire Department, Salaries and Expenses	216,058.10
27.	For Police Department, Salaries and Expenses	292,148.08
28.	For Dog Officer	2,100.00
29.	For Water Department, Salaries and Expenses	55,100.00
30.	For Highway Department, Salaries and Expenses	158,568.00
31.	For Snow Removal	35,000.00
32.	For Tree Warden	5,000.00
33.	For Town Forest Committee	100.00
34.	For Park Department, Salaries and Expenses	19,720.00
35.	For Support of Local School, Salaries and Expenses	905,591.00
36.	For Regional School District Committee Operating and Capital Costs	1,178,882.31
37.	For Industrial Development Commission	—0—
38.	For Planning Board	1,00.00
39.	For Conservation Commission	1,800.00
40.	For Community Family Service	—0—
41.	Civil Defense	200.00
42.	Personnel Board, Expenses	300.00
43.	By-Law Review Committee	100.00
44.	Industrial Development Financing Authority	—0—
45.	Sealer of Weights and Measures, Salary and Expenses	300.00
46.	Historical Commission, Expenses	500.00
47.	Council on Aging	21,585.00
48.	Town Accountant, Expenses	500.00

or do or act in any manner relative thereto.

ARTICLE 13. To see if the Town will vote to change the zoning applicable to the following parcel of land from Zoning District RD to Zoning District CA as defined in the Zoning By-laws.

The parcel is located on the northerly side of Messenger St. and is described as follows:

Beginning at a point in the southerly line of East Bacon St. said point being the northeasterly corner of land of one Willy, and located approximately 583 ft. westerly of the westerly line of George Street; thence N-81°-45'-55"-E a distance of 515.40 to a highway bound and start of a 100 ft. radius curve; thence easterly and southerly by said curve a distance of 119.36 to a highway bound; thence S-29°-50'-35"-E a distance of 434.79 to a highway bound and start of a 90.26 radius curve; thence southerly by said curve a distance of 110.67 to a highway bound; thence S-40°-24'-45"-W a distance of 125.15 to a highway bound and start of a 700.00 radius curve; thence westerly by said curve a distance of 15.00 to land of one Myers for a corner; thence N-49°-35'-15"-W bounded westerly by land of Meyers a distance of 375.00 to a corner; thence S-40°-24'-45"-W bounded southerly by land of Myers a distance of 190.00 to a corner; thence northwesterly bounded westerly by other land of these grantors a distance of 433 more or less to the southeasterly corner of the aforementioned Willy parcel; thence N-8°-14'-05"-W bounded westerly by said Willy a distance of 150.00 to a corner and point of beginning.

All measurements being in feet, or do or act in any manner relative thereto. (2/3 Vote Required)

ARTICLE 14. To see if the town will vote to change the zoning applicable to the following parcel of land from Zoning District IB to Zoning District CA as defined in the Zoning By-laws.

The parcel is described as follows: Beginning at a point in the southeasterly line of Messenger Street at the division lines between Zones CA and IB as shown on the Zoning Maps of the Town of Plainville; thence southwesterly along said Messenger Street fourteen hundred forty (1440) feet, more or less, to land of one Gucwa for a corner; thence turning and running southeasterly five hundred ninety-four and 24/100 (594.24) feet, more or less, to the division line between the Towns of Plainville and North Attleborough; thence turning and running northeasterly along said division line: between said Towns fourteen hundred fifty (1450) feet, more or less, to said zoning division line; thence turning and running northwesterly along said zoning division line eight hundred fifty-two (852) feet, more or less, to the point or place of beginning.

However otherwise described being all the land presently zoned IB in Parcel #2 on Assessor's Map #10, or do or act in any manner relative thereto. (⅔ vote required)

ARTICLE 15. To see if the Town will vote to amend Section 2.7 of the zoning by-law, or take other action in relation thereto.

Proposed first paragraph to Section 2.7 to read as follows:

Section 2.7 **Use Regulations**

No structure shall be erected, altered, or used and no premises shall be used except as set forth in the "Use Regulations Schedule."

Construction or operations under a building permit or under a special permit shall conform to any subsequent amendment to this by-law unless the use or construction is commenced within six months after the issuance of such permit.

Symbols employed shall mean the following:

P - A permitted use

O - An excluded or prohibited use

A - A use specifically authorized by special permit as provided in this by-law. (⅔ vote required)

ARTICLE 16. To see if the Town will vote to amend the zoning by-law by adoption of a Section 2.9 or take any other action in relation thereto.

Proposed Section 2.9 as follows:

Section 2.9 **Special Conditions Applicable to Special Permits**

a. Certain specific uses, buildings and structures identified in this and other sections of this by-law shall be allowed to be located, relocated, altered or substantially expanded in specified districts only upon the issuance of a special permit by the special permit granting authority, as designated herein.

Special permits shall only be issued for uses which are in harmony with the general purpose and intent of this by-law and subject to its general or specific provisions and only if the special permit granting authority finds that the following conditions are met:

1. The use is not noxious, harmful or hazardous, is socially and economically desirable and will meet an existing or potential need.

2. The advantages of the proposed use outweigh any detrimental ef fects, and such deterimental effects on the neighborhood and the environment will not be greater than could be expected from development which could occur if the special permit were denied.

3. The applicant has no reasonable alternative available to accomplish his purpose in a manner more compatible with the character of the immediate neighborhood.

The special permit granting authority shall have the power to impose reasonable conditions and modifications, including limitations of time and use, as a condition of a special permit, and may secure compliance or performance by requiring the posting of a bond or other safeguards.

b. No special permit may be issued except in accordance with the conditions and requirements for each specific use as follows:

Uses (as defined in this By-Law)	District	Special Conditions
Animal Kennel	RA, RB, CB, CC	Subject to approval of the Board of Health and issuance of annual licenses as required by General Laws.
Bulk Storage	CA, IA, IB, IC	Subject to approved site plan indicating locations and quantities of bulk material, screen fencing and/or plantings, means of entrance and egress, provision for control of dust and air pollution. Permit not to exceed two years, subject to renewal.
Contractor's Yard	CA, IB	Subject to approved site plan, limitations uponequipment, means of entrance and egress. Permit not to exceed two years, subject to renewal.
Cemetery	RA, RB, RC	Subject to site plan review by the Planning Board and to approval by the Board of Health and conforming to applicable General Laws. Site plan shall be incorporated into the special permit by reference.
Dwelling, multi (over four units)	RD	Permit shall specify number of parking spaces to be provided.
Dwelling, mobile home or house trailer	All	Subject to provision of Section 3.10, No zoning By-Law shall prohibit the owner and occupier or a residence which has been destroyed by Fire (ect) from placing a mobile home on the site of such residence and residing in such home for a period not to exceed twelve months (Acts of 1977, Chapter 860)
Earth Removal	ALL DISTRICTS	Subject to provision of Section 3.8
Farm, other stock	RC, RD, CA, CB, CC	Special permit conditions shall apply only to parcels of less than five acres (MGL 40A:3)
Filling Station	CA, CB, CC, IC	Subject to annual license from the Board of Selectmen. Conditions of the special permit shall define the maximum allowable storage capacity of motor fuel, and shall require adequate protection to con-

Uses (as defined in this By-Law)	District	Special Conditions
		trol fumes, gases and vapors as recommended by the chief of the fire department. The board of appeals shall make a written determination that the proposed use will not create a traffic hazard because of its location.
Greenhouse or Nursery —with retail sales	RC, RD	May be issued for such use in an existing dwelling only.
—wholesale use	RC, RD	Subject to provisions for access, etc.
Hospital, Nursing Home	RC, RD	Subject to certification of site by the Board of Health and approval by the Fire Department as required by General Laws, and to site plan approval by the Planning Board which plan shall be a condition of the special permit.
Industry	CA, IC	Conditions of the Special Permit shall include all the criteria listed in Section 4.1 (definitions) of this By-Law.
Printing Shop	CA, CB	See Section 4.1 (definitions)
Radio Transmission	CA, IB	Subject to site plan approval and limitations as to location and height.
Recreation Commercial-Indoors	IA, IB, IC	Subject to site plan indicating parking and means of entrance and egress.
Signs		See Section 3.7
Sportsmen's Club	CA, IC	Determination that primary purposes are hunting or fishing.
Uses accessory to scientific research, development, or production	ALL DISTRICTS	May be permitted by the issuance of a special permit provided there is a finding that the proposed use does not substantially derogate from the public good, subject to conditions defining appropriate limitations as to nature and extent, but not required to be on the same parcel as the principal use. (⅔ vote required)

ARTICLE 17. To see if the Town will vote to amend Section 1.4B Special Permit, or take any other action relative thereto.
Proposed Section 1.4B Special Permits.

1.4 B **Special Permits**

The Board of Appeals established under this section shall be the special permit granting authority under this by-law and shall hear and decide applications for special permits subject to the special and general conditions of this by-law.

No special permit may be issued except following a public hearing held within sixty-five days after the filing of an application with the board of appeals, a copy of which shall be forthwith given to the town clerk by the applicant If substantial use or construction under a special permit has not commenced within two years after the issuance of such permit, except for a good cause and including any time needed to await the determination of any court appeal, the special permit shall lapse and become void. (⅔ vote required)

ARTICLE 18. To see if the Town will vote to amend Section 3.3 of the zoning By-Law, or take other action in relation thereto.

3.3 Minimum residential livable floor area for Multiple Family Dwellings shall not be less than 500 square feet per family unit, whether new, reconstructed, remodeled, converted, or altered. (⅔ vote required)

ARTICLE 19. To see if the Town will vote to amend Section 2.8 of the Zoning By-Law or take other action in relation thereto:
Residential Uses

	RA	RB	RC	RD	CA	CB	CC	IA	IB	IC
Dwelling										
Mobile	A	A	A	A	A	A	A	A	A	A

(⅔ vote required)

ARTICLE 20. To see if the Town will vote to amend Section 2.8 of the Zoning By-Law, or take any action in relation thereto, by deleting the following:

Public Utility
- Building w/o Service Area
- Building with Service Area
- Service Area, No Building

School
- Private
- Nursery
- Other

Philanthropic Institutions

(⅔ vote required)

ARTICLE 21. To see if the Town will vote to renew water services as needed duringconstruction of main and lateral sewers (Phase I) and raise and appropriate for this purpose the sum of $300,000.00, and determine the manner of raising and appropriating the said sum, whether by transferring from available funds in the treasury, by taxation, or by borrowing, and if by borrowing, to authorize the issuance and sale of bonds and notes of the Town therefore, or to do or act in any manner relative thereto. (if by borrowing, ⅔ vote required)

ARTICLE 22. To see if the Town will vote to appropriate $100,000. for engineering services and other costs to prepare construction drawings and specification for the construction of wastewater facilities as outlined in the "Intermediate Construction Phase" of the Town's April 1977 Facilities Planning Report, and determine the manner of raising and appropriating the said sum, whether by transferring from available funds, by taxation, or by borrowing, and if by borrowing, to authorize the issuance and sale of bonds and notes of the Town therefore, or to do or act in any manner relative thereto.

These funds to be in addition to any funds previously voted for this purpose. (if by borrowing, ⅔ vote required)

ARTICLE 23. To see if the Town will vote to amend the Town By-Law, Chapter I by striking therefrom Section 1.1C in its entirety and adding Section 1.7 as follows:

1.7 A Finance Committee of nine members shall be appointed by the Moderator for three-year overlapping terms.

In addition, the Chairman of Selectmen and the Town Treasurer shall be non-voting members.

The Moderator shall be empowered upon the request of the Committee to fill any vacancy for the unexpired term.

The Committee may request the Moderator rescind an appointment to the Committee if the appointee has failed to attend two-thirds of its regular meetings held within the last six months; or has failed to attend five consecutive meetings.

No person may be appointed to more than two consecutive three-year terms. Or to do or act in any manner relative thereto.

(⅔ vote required)

ARTICLE 24. To see if the Town will vote to elect at the next Annual Town Meeting, three Sewer Commissioners, one for one year, one for two years, and one for three years, in accordance with the provisions of Chapter 41, Section 64 of the Massachusetts General Laws, or to do or in any manner relative thereto.

ARTICLE 25. To see if the Town will vote to amend the Town By-Laws, Chapter I by striking therefrom Section I-1C in its entirety and inserting in lieu thereof the following:

1.1C A Finance Committee consisting of:

The Chairman of Selectmen

The Town Treasurer

Nine other legal voters of the Town to serve; for three years, and the two new members for a one year term in their first elective year, and then for three years thereafter.

Said Committee shall have the power to fill any vacancy occurring in the Committee.

ARTICLE 26. To see if the Town will vote to direct the By-Law Review Committee to amend the Town By-Laws to prevent the Town Moderator from being an elected officer or employee of the Town.

The amended By-Laws to be presented for consideration at the Annual Town meeting of 1978.

ARTICLE 27. To see if the Town will vote to direct the By-Law Review Committee to amend the Towns By-Laws to increase the number of Selectmen to (5) five.

The Amended By-Laws to be presented for consideration at the Annual Town meeting of 1979.

ARTICLE 28. To see if the Town will vote to raise and appropriate or transfer from available funds in the treasury the sum of fifteen hundred dollars for the purchase of a radar unit, or to do or act in any manner relative thereto.

ARTICLE 29. To see if the Town will vote to raise and appropriate or transfer from available funds in the treasury the sum of tweney five hundred dollars for the purchase of a mobile radio and related equipment for a police cruiser, or do or act in any manner relative thereto.

ARTICLE 30. To see if the town will vote to raise and appropriate or transfer from available funds in the treasury the sum of eleven thousand and three hundred and fifty dollars for the purchase of a police cruiser and related equipment, or do or act in any manner relative thereto.

ARTICLE 31. To see if the Town will vote the acceptance of Massachusetts General Law C.40,s.22D, relating to the towing away of vehicles illegally parked or standing on public ways.

ARTICLE 32. To see if the Town will vote to amend Chapter I, Section XV — Police Regulation of the Town By-Laws by adding the following:

15.19 No person shall park or leave unattended his motor vehicle within any part of the area posted and marked as a "Fire Lane", in any parking lot, private of public within the Town.

Said vehicle parked in violation may be towed, the cost of such removal and storage charges, if any, will be imposed upon the owner of such vehicle, who shall be notified immediately of such removal.

Any person violating this section shall be punished by a fine not to exceed ten ($10) dollars for each offense.

or do or act in any manner relative thereto.

ARTICLE 33. To see if the Town will vote to amend Chapter II, Section VII of the Personnel By-Law by adding the following:

7.3 Periodic Physical Examinations. Every full-time employee of the Police, Fire & Highway Departments shall be examined at least once every three years by a physician designated by the Town. Such physician shall report to the Department Head in such form as the Board of Selectmen shall determine the employee's physical fitness to perform the duties of his position. The cost of such physical examination shall be paid by the Town and shall be charged to the appropriation of the Department of which the employee is a member.

ARTICLE 34. To see if the Town will vote to raise and appropriate the sum of $10,000.00 for Town Funds to be used in conjunction with and in addition to any funds allotted by the Commonwealth and/or County for the construction, reconstruction and improvements of Town roads,or do or act in any manner relative thereto.

ARTICLE 35. To see if the Town will vote to raise and appropriate or transfer the sum of $25,000.00 for the Reserve Fund to provide for the extraordinary unforseen expenses as authorized by Section 6, Chapter 40 of the Massachusetts General Laws, or do or act in any manner relative thereto.

ARTICLE 36. To see if the Town will vote to raise and appropriate or transfer the sum of $100,000.00 for the Stabilization Fund under authority of Chapter 40, Section 5-b of the Massachusetts General Laws, or do or act in any manner relative thereto.

ARTICLE 37. To see if the Town will vote to raise and appropriate or transfer the sum of $2500.00 for the continuation of the Sunrise Multi-Service Center's Community Public Service Projects, or do or act in any manner relative thereto.

ARTICLE 38. To see if the Town will vote to raise and appropriate or transfer the sum of $3000.00 to support programs for the mentally retarded in cooperation with the Area Board of the Department of Mental Health and in accordance with the provisions of Chapter 19 of the Massachusetts General Laws, or do or act in any manner relative thereto.

ARTICLE 39. To see if the Town will vote to raise and appropriate or transfer the sum of $600.00 to reprint any or all of the Town By-Laws, said sum to be spent under the direction of the By-Law Review Committee, and all unexpended sums to be carried over from year to year for continuous use of said committee in maintaining a system of updated By-Laws, or do or act in any manner relative thereto.

ARTICLE 40. To see if the Town will vote to raise and appropriate or transfer the sum of $5000.00 for the Conservation Fund, to be used by the Conservation Commission for Conservation purposes, including the purchase of land, or do or act in any manner relative thereto.

ARTICLE 41. To see if the Town will vote to raise and appropriate or transfer the sum of $5000.00 to erect a fence around the park grounds, or do or act in any manner relative thereto.

ARTICLE 42. To see if the Town will vote to raise and appropriate or transfer the sum or $8000.00 for the purpose of purchasing an electronic voting machine system for the Town, or do or act in any manner relative thereto.

ARTICLE 43. To see if the Town will vote to raise and appropriate or transfer the sum of $5000.00 for the purpose of printing and mailing Town Meeting Warrants to the residents of the Town, or do or act in any manner relative thereto.

ARTICLE 44. To see if the Town will vote to raise and appropriate or transfer the sum of $4500.00 to repair the overhead doors in the highway garage, or do or act in any manner relative thereto.

ARTICLE 45. To see if the Town will vote to raise and appropriate or transfer the sum of $10,000.00 to fund unemployment costs of the Town, or do or act in any manner relative thereto.

ARTICLE 46. To see if the Town will vote to replace the chassis on Engine 4, rebuild the pump, rebuild the tank and remodel the body to meet the Underwriters Standards, and to raise and appropriate for the aforesaid purpose the sum $35,000.00 to be expended by and under the direction of the Chief of the Fire Department and to determine how said appropriation shall be raised, whether by taxation, by appropriation of available funds, by borrowing or otherwise, or do or act in any manner relative thereto.

ARTICLE 47. To see if the Town will vote to purchase a new truck for the Highway Department, and raise and appropriate for this purpose the sum of $20,000.00 and to determine the manner of raising and appropriating the said sum, whether by transferring from available funds in the treasury, by taxation, or by borrowing, and if by borrowing, to authorize the issuance and sale of bonds and notes of the Town therefore, or do or act in any manner relative thereto. (If by borrowing, ⅔ voterequired)

And you are directed to serve this Warrant by posting copies thereof in seven (7) public places, in said town, seven (7) days at least before the time of holding said meeting.

Hereof, fail not, and make due return of the Warrant with your doing thereon, to the Town Clerk at or before the time and place of said meeting as aforesaid.

Given under our hand this 6th day of March in the year of our Lord one thousand nine hundred and seventy-eight.

RAY P. FELIX, Chairman
EDWARD S. SERWINSKI
ROBERT W. ROOT
Selectmen of Plainville

A true copy, Attest:

.....Constable

Date.....

WARRANT

FOR A

SPECIAL TOWN MEETING

THE COMMONWEALTH OF MASSACHUSETTS

Norfolk, ss.

To either of the Constables of the Town of Plainville.

GREETINGS:

In the name of the Commonwealth of Massachusetts you are hereby required to notify and warn the inhabitants of the Town of Plainville qualified to vote in elections and Town Affairs, to meet at the Beatrice H. Wood Elementary School Auditorium, South Street in said Town of Plainville at 7:45 P.M. on

MONDAY, APRIL 10, 1978

then and there to act on the following articles, viz:

ARTICLE 1. To see if the Town will appropriate a sum of money for necessary repair projects in connection with the storm disaster of 1978 and to see if the Town will authorize the Treasurer to borrow such sum under the provisions of Chapter 74 of the Acts of 1975, or do or act in any manner relative thereto. (If by borrowing a two thirds vote is required)

ARTICLE 2. To see if the Town will appropriate the sum of $1000.00 to supplement the Library Expense Account for Fiscal 1978, or do or act in any manner relative thereto.

And you are directed to serve this Warrant by posting copies thereof in seven (7) public places, in said Town, fourteen (14) days at least before the time of holding said meeting.

Hereof, fail not, and make due return of the Warrant with your doing thereon, to the Town Clerk at or before the time and place of said meeting as aforesaid.

Given under our hand this 13th day of March in the year of our Lord one thousand nine hundred and seventy eight.

RAY P. FELIX, Chairman
EDWARD S. SERWINSKI
ROBERT W. ROOT
Selectmen of Plainville

A true copy, Attest:

..... Constable

INDEX

Airport Committee 153

Ambulance Report 99

Assessor's Report 100

Bicentennial Committee 103

Board of Appeals 157

Board of Registrars 157

Building Inspector 104

By-Laws Review 105

Civil Defense Report 106

Community Family Service 120

Community Health Agency, Inc. 122

Council on Aging 124

Finance Committee 123

Fire Department Report 126

Health Services Information 98

Highway Department 162

Historical Commission 127

Housing Authority 106

Industrial Development Committee 155

Insect and Dutch Elm Disease 164

King Philip Regional School Committee Report 129

Library Trustees 165

Norfolk County Mosquito Control Project 125

Personnel Board 156

Plumbing Inspector 158

Police Department Report 159

School Report — Plainville 107

- Attendance Tables 117
- Wood Elementary School Principal 113
- List of Teachers 118
- Membership by Age and Grade 116

Money Available for Schools 110
Money Received from State 110
School Calendar 109
School Budget 110
School Officials 108
Statistics 115
Superintendent of Schools 111
Sealer of Weights and Measures 158
Selectmen's Report 96
Board of Health 148
Current and Incidental Expenditures 147
Licenses Issued by the Selectmen 78
Street Lights 147
Town Insurance 148
Town Office Maintenance 147
Southeastern Regional Planning & Economic Development District 128
Tax Collector's Report 149
Town Clerk's Report 11
Appointment of Assistant Town Clerk 12
Expenditures of Town Clerk 159
Licenses and License Fees Received by the Town Clerk 78
Vital Statistics 79
Warrants and Proceedings 13
Town Forest Committee 163
Town Officers 5
Treasurer's Report 169
Tree Warden's Report 164
Veterans' Agent 104
Wage Study Committee 155
Warrant for Annual Town Meeting, 1978 184
Warrant for Special Town Meeting, 1978 201
Zoning Board of Appeals 157

Detz Duz

JAN 17 '79

PLAINVILLE FIRE ALARM

FOR FIRE OR AMBULANCE — DIAL 699-2311

FOR POLICE — DIAL 695-7115

Chief

C. E. Skinner, Jr. Tel. Home 695-5762

FIRE STATION: For all calls other than fire or emengency

Dial 695-5252

NO SCHOOL SIGNALS

6:45 a.m. Three double blasts on Fire Alarm System signifies no school for all Regional School pupils for the day.

7:30 a.m. Same signal signifies no school for all Plainville Elementary pupils for the day.

11:45 a.m. Same signal signifies no school in the afternoon and all pupils will stay in school one hour longer than the usual morning session and then be dismissed for the day.

2 —RECALL
3 Emergency — Police Call
4 Forest Fire
5 Fire Headquarters
6 South & East Bacon Sts.
7 South & Cottage Sts.
8 South & Maple Sts.
9 South St. & Bacon Square
12 South & Pleasant Sts.
13 Assembly Call
14 South & Bugbee Sts.
15 South & Everett Sts.
16 Spring & School Sts.
17 Spring & Broad Sts.
18 Pleasant & Cottage Sts.
19 Pleasant & East Bacon Sts.
21 Washington Street-N.A. Line
23 Washington St. — Bugbee St.
24 Washington & East Bacon Sts.
25 Washington & George Sts.
26 Washington & Shepard Sts.
27 Washington & Taunton Sts.
28 Washington & Madison Sts.
29 Belcher & Madison Sts.
31 South & Fuller Sts.
32 South & Robin Sts.
34 South & Cross Sts.
35 Lynn Ave. & Wade Road
36 Cross St. & Lynn Ave.
41 West Bacon St. & Bacon Square
42 West Bacon & Fletcher Sts.
43 West Bacon & Mathurin Road
45 West Bacon & Walnut Sts.
46 West Bacon & Warren Sts.
47 West Bacon & Zellar Sts.
48 West Bacon & Freemont Sts.
49 Sidney St. & Cooney Ave.
61 Plainville Stock Co.
62 A & J Tool Co.
63 Glines & Rhodes Co.
64 Whiting & Davis Co.
65 McGill Box Co.
67 Plainville Coal Co.
68 Plainville Nursing Home
112 Pleasant & Melcher Sts.
113 Mutual Aid
114 Grove & Brunner Sts.
115 Wood Elementry School
116 Grove St. & Lincoln Ave.
117 Grove & School Sts.
118 Evergreen Rd. & School St.
119 Crestwood Ave. & School St.
121 Highland Ave. & East Bacon St.
122 Hillcrest Drive & East Bacon St.
142 Plainville Federal Credit Union
143 Plainville Grange Hall
145 United Methodist Church
151 Dominican Center (Guzman Hall)
155 Saint Martha's Church
211 James & East Bacon Sts.
212 Kar Kraft Company
213 George & East Bacon Sts.
214 Ewald & James Sts.
215 George & Ewald Sts.
216 George & School Sts.
217 George & Cowell Sts.
218 George & Wampum Sts.
219 Berry & Wampum Sts.
221 Messinger & Taunton
223 Taunton & Shepard Sts.
224 Taunton & Mirimichi Sts.
225 Taunton & Cowell Sts.
226 Taunton St. — Wrentham Line
311 South & Harvard Sts.
312 Grant & Park Ave.
313 Grant St. & Huntington Ave.
314 Garfield St. & Park Ave.
315 South & State Sts.
316 Pearl St. & Park Ave.
317 Pearl St. & Huntington Ave.
318 South & Berry Sts.
321 South & Monroe Drive
322 Monroe Drive & Walter St.
323 Laurel & June Sts.
325 South St. & Pineland Drive
331 South & Green Sts.
332 High & Green Sts.
334 High & Chestnut Sts.
335 High & Cross Sts.
411 Walnut & Fuller Sts.
412 Walnut & High Sts.
413 Hancock & High Sts.
414 Hancock & Bow Sts.
415 Hancock St. — Wrentham Line
416 High & Rhodes Sts.
417 Rhodes & Bow Sts.
421 Warren & High Sts.
422 Hawkins & High Sts.
423 Hawkins St. — Cumberland Line
424 Hawkins St. — N. Attle. Line
431 Hilsinger Corp.
432 Armirotto Tool Co.
433 Town Highway Garage
435 Plainville Golf Club
495 Route 495
522 Town Office Building
611 Killarney Mobile Home Village
612 Englehard Industries
613 Fernandies Super Market
614 MacDonald's Restaurant
615 Jachson Elementry School
1115 Lorilin Nursey School
1117 Kelley Bros. Woodworking Shop
1121 Hancock Bank
1122 U.S. Post Office
1123 Don's Diner
1124 Plainville Drug—Bo Peep Mkt.
1125 Plainville Insurance Co.
1126 Falk's Market
1127 Plainville Pizza House
1128 Red Baron Lounge
1131 The Village Shops
1132 American Legion Home
1135 Cooper's Appliance Shop
1255 Hilltop Terrace
1271 Town & Country Apts. (Foxboro House)
1272 Town & Country Apts. (Plainville House)
1273 Town & Country Apts. (Plymouth House)
1278 Town & Country Apts. (Quincy House)
1279 Town & Country Apts. (Club House)
1522 Plainville Service Organization
2122 Angler Chemical Co.
2125 Messinger & George Sts.
2127 Messinger St. N. A. Line
2211 Queen's Court Apts.
2221 Mirimichi St. & Appletree Dr.
2222 Deerfield Drive
2223 Appletree & Pinetree Drive
2224 Birchwood & Oak Drive
2225 Birchwood & Azalea Drive
2226 Mirimchi St. & Haynes Rd.
2227 Mirimichi St. & Birchwood Dr.
2228 Mirimichi St. & Oak Drive
2229 Mirimichi St. & Azalea Drive
2231 Mirimichi St. & Treasure Island
2232 Mirimichi St. — Foxboro Line
2314 Washington Arms Apts.
2315 Neartown Motel
2322 Sunset Acres Mobile Home Pk.
2326 LeDor Jewelry Co.
2332 Messinger St. & Millbrook Estate
2333 Millbrook Drive
2334 Red Coat Lane
2335 Garrison Dr. & Colonial Way
2338 Messinger St. & Hillside Rd.
2415 Twin Lantern Lounge
2417 Summerfield Furniture Co.
2431 Dr. Allen Bryer (Mirimichi St.)
2611 Turnpike Racket Club
2612 Sandy's Restaurant
2614 Anderson Motors
2622 Higgins Mobile Home Pk.
2625 MacDonald's R.V. Center
2811 Pacella Bros. Pipe Co.
2813 Simeone Corp. — Madison St.
2815 Plainville Sand & Gravel Co.
2817 Southern Development Corp.
3122 Mario's Cucina
3123 Plainville Engineering Co.
3124 Iacuzzi Co.
3125 Microwave Corp.
3126 Baka Mfg.
3127 Merry-Go-Round (Big V Liquors)
3128 Gundlach's Hofbraus
3431 Northeast Concrete Co.
3433 Masslite Corp.
3435 Plainville Machine Co.
3436 Plainville Metal Products
4511 Walnut & Walnut Terrace
4512 Valerie Drive
4515 Walnut St. & Ellen Road
4811 West Bacon & Elizabeth Sts.
4812 Carlton Road & Elizabeth St.
4813 Fletcher St. & Carlton Rd.
5353 Apt House—Plain. Nursing Home
6123 Plainville Drive In Theater
6127 Royal Hinge & Die Co.
6125 Dun-Rite Packaging Co.
6143 Pizza Hut